

T. 4 N., R. 28 E., W.M.
NW 1/4 NW 1/4, SECTION 1

RECEIVED
JUN 4 1999
WATER RESOURCES DEPT
SALEM, OREGON

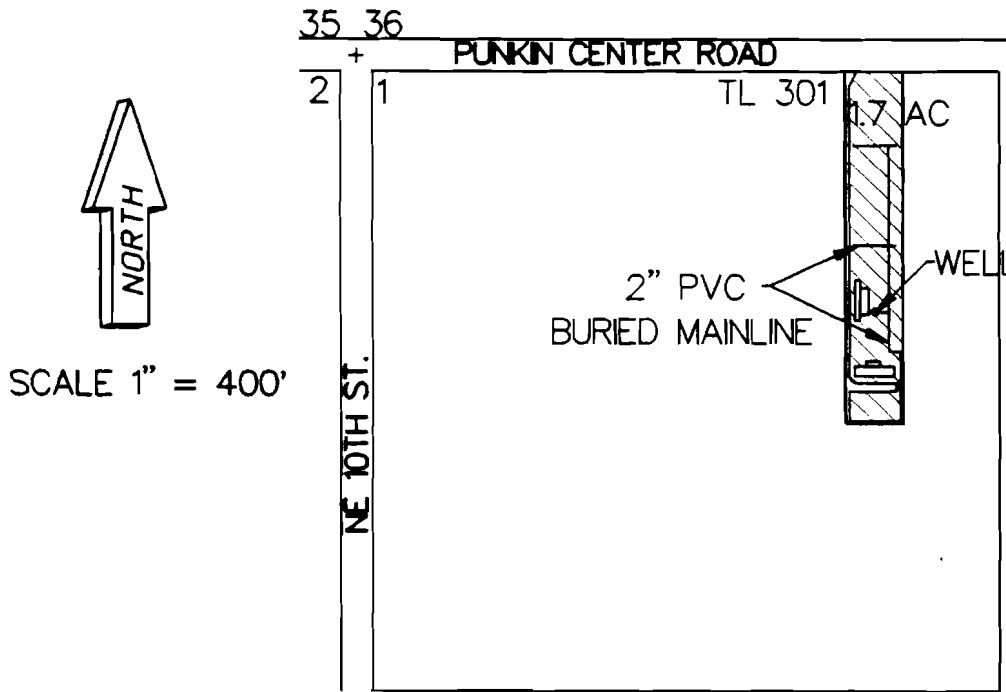

WELL LOC. 530' S & 1070' E FROM NW CORNER.

FINAL PROOF SURVEY
UNDER
Application G-14543 Permit G-13318
IN NAME OF
MARK & COLLEEN WINFREY

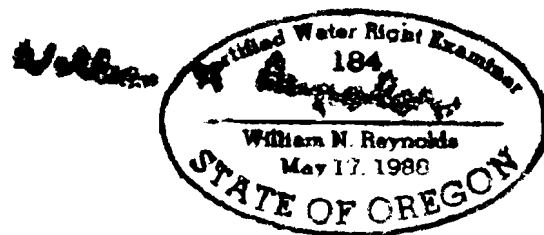

The preparation of this map is for the purpose of identifying the location of water rights only, and has no intent to provide dimensions or locations of property ownership lines.

13FNLPRF.gcd
4/8/99