

**William E. Miller d.b.a. Central Oregon Pumice Company**  
**FINAL PROOF SURVEY OF RESERVOIRS AND WATER STORAGE**  
**UNDER PERMITS R-6892 AND R-6893**  
**LOCATED WITHIN THE NW 1/4 OF SECTION 36, T 17S, R 11E, WM.**  
 NOTE: REFERENCE SURFACE WATER PERMIT NUMBER 42782 FOR LANDS IRRIGATED FROM STORED WATER.

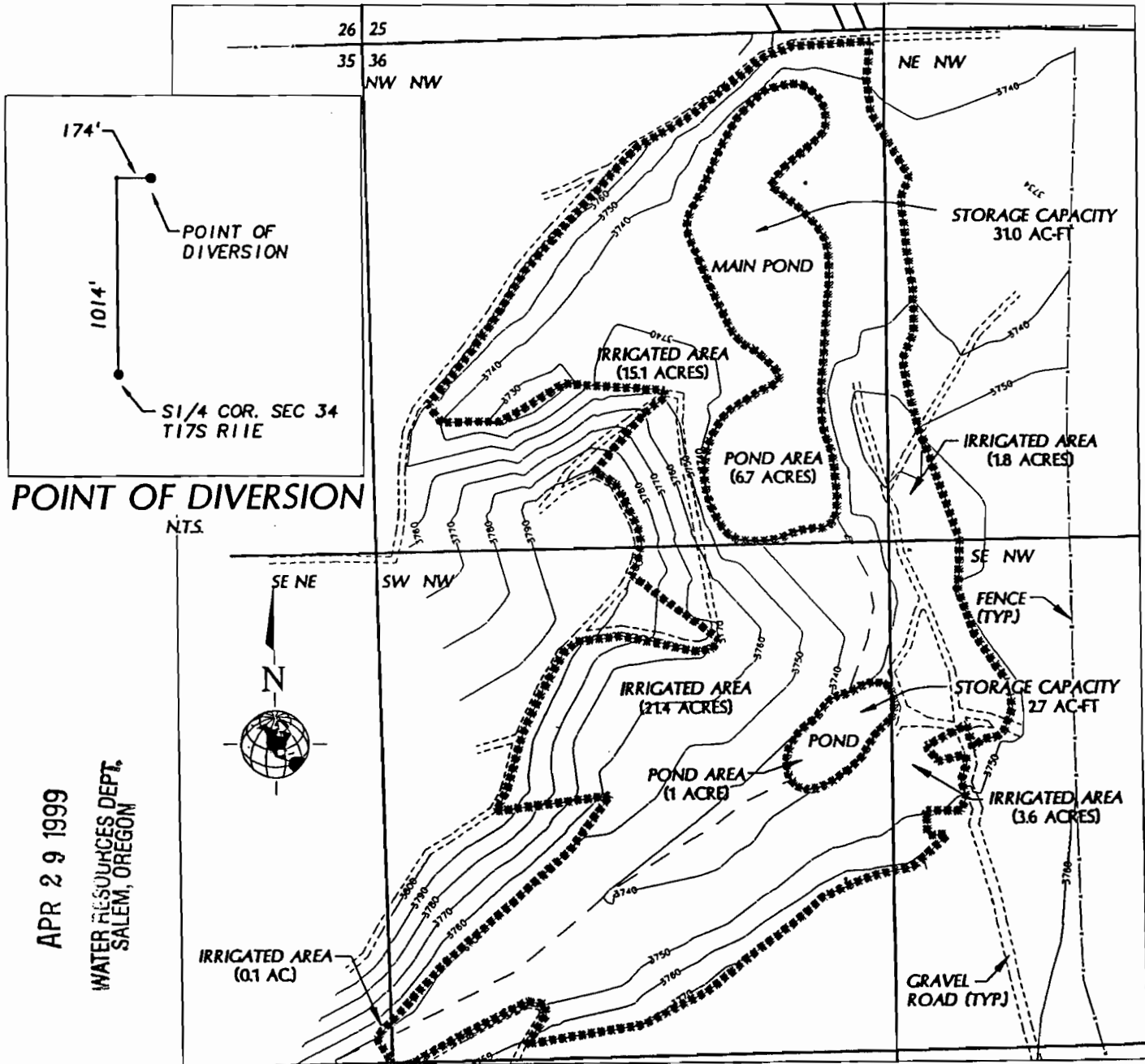

**RECEIVED**  
 APR 29 1999  
 WATER RESOURCES DEPT.  
 SALEM, OREGON

Note: The basis for this map is a 1994 topographic survey by W&H Pacific, and a field inspection on April 16, 1999. This map is for the purpose of locating a water right and has no intent to provide the location of property lines or legal dimensions.

