

William E Miller d.b.a. Central Oregon Pumice Company  
**FINAL PROOF SURVEY OF LANDS IRRIGATED**  
**UNDER PERMIT 42782**  
**LOCATED WITHIN THE NW 1/4 SECTION 36,**  
**AND IN THE NE 1/4 SECTION 35, T 17S, R 11E, WM.**

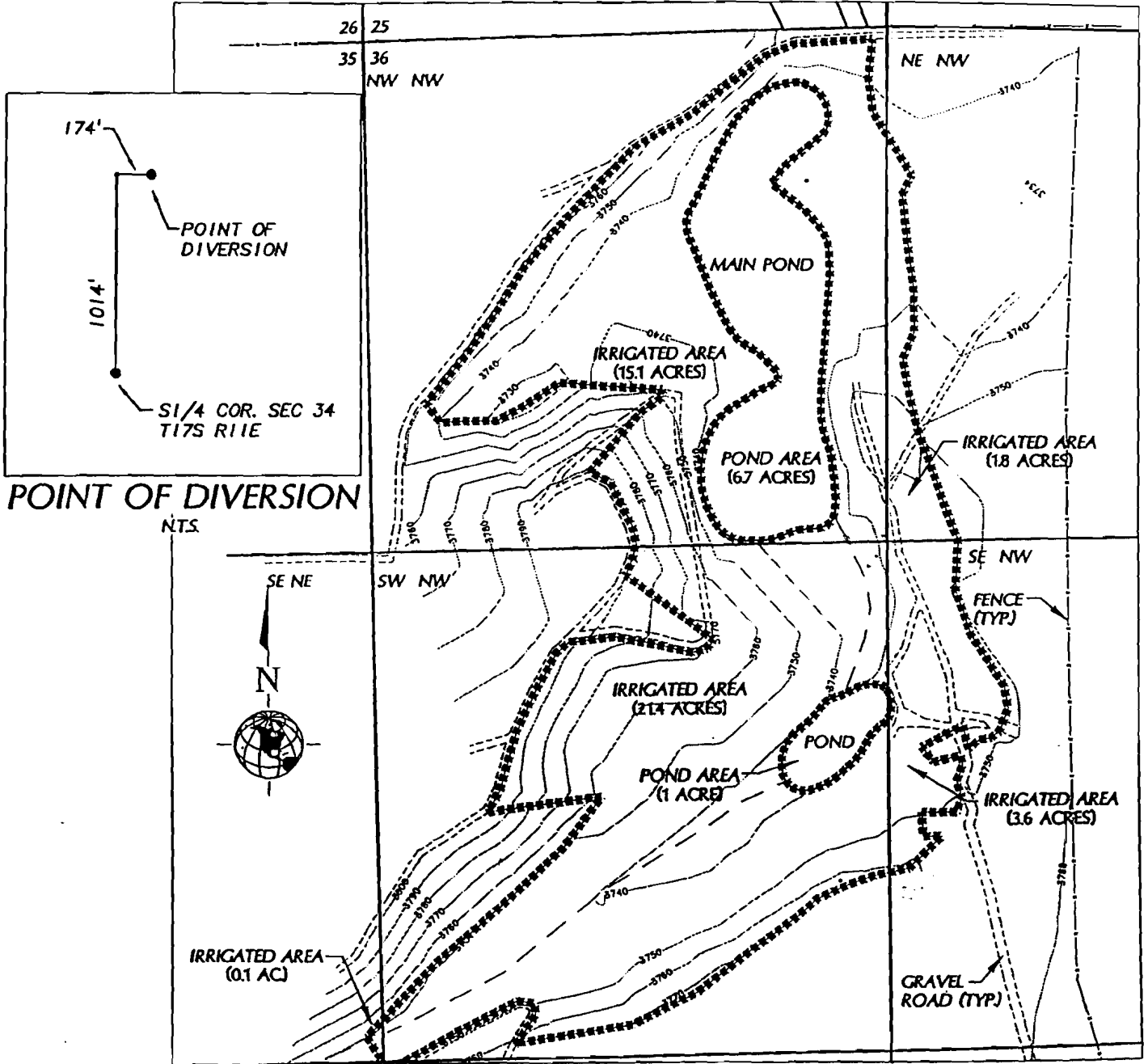

Note: The basis for this map is a 1994 topographic survey by W&H Pacific, notes from Thompson Irrigation for lands irrigated in 1994, and a field inspection on March 10, 1999. This map is for the purpose of locating a water right and has no intent to provide the location of property lines or legal dimensions.

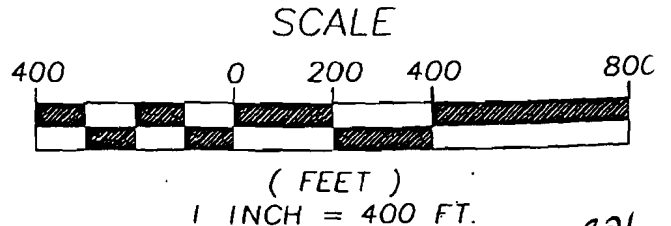
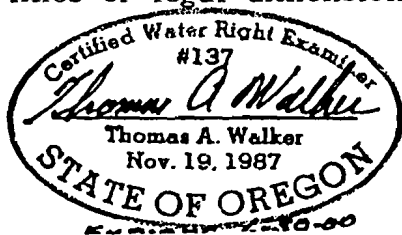

C 76321  
 42791