

William E. Miller d.b.a. Central Oregon Pumice Company
FINAL PROOF SURVEY OF LANDS IRRIGATED
UNDER PERMIT 42782
LOCATED WITHIN THE NW 1/4 SECTION 36,
AND IN THE NE 1/4 SECTION 35, T 17S, R 11E, WM.

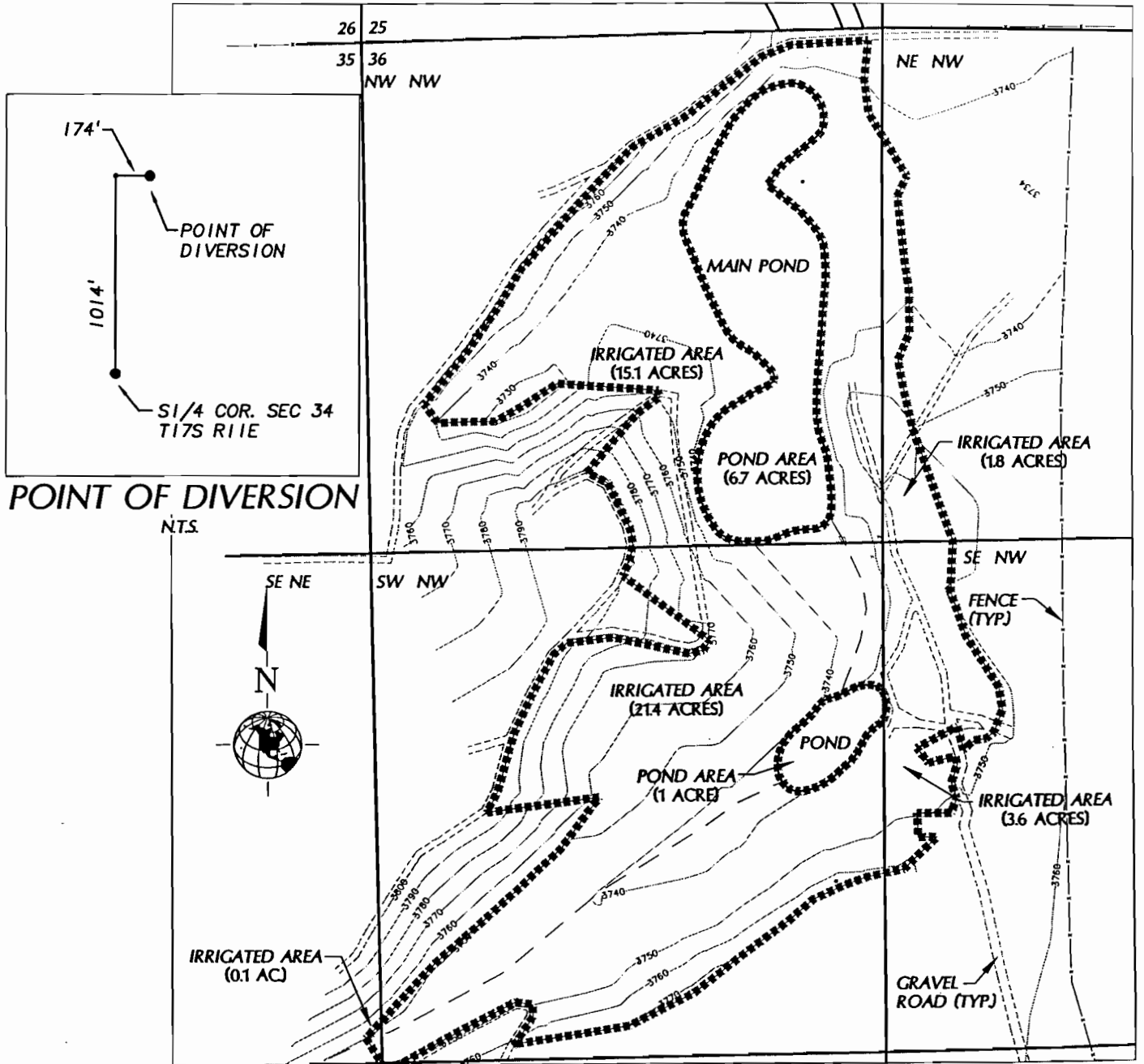

Note: The basis for this map is a 1994 topographic survey by W&H Pacific, notes from Thompson Irrigation for lands irrigated in 1994, and a field inspection on March 10, 1999. This map is for the purpose of locating a water right and has no intent to provide the location of property lines or legal dimensions.

