

T. 40S.

R. 8W.

R. 7W.

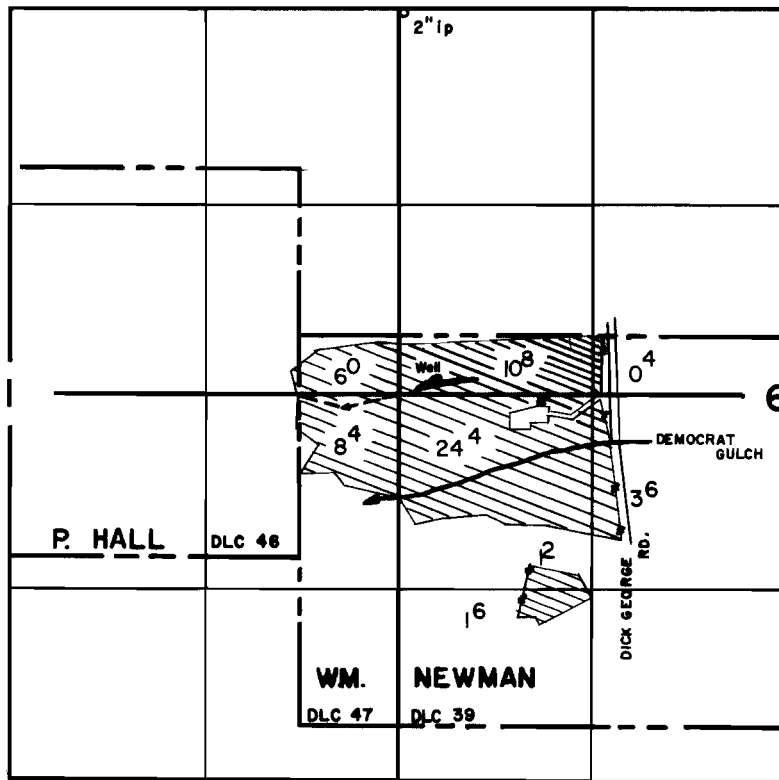

FINAL PROOF SURVEY
UNDER

Application No. G-2204 Permit No. G-2026
IN NAME OF

..... J. S. TELLVIK

Surveyed Feb. 3, 1965, by R. B. Steimer.....

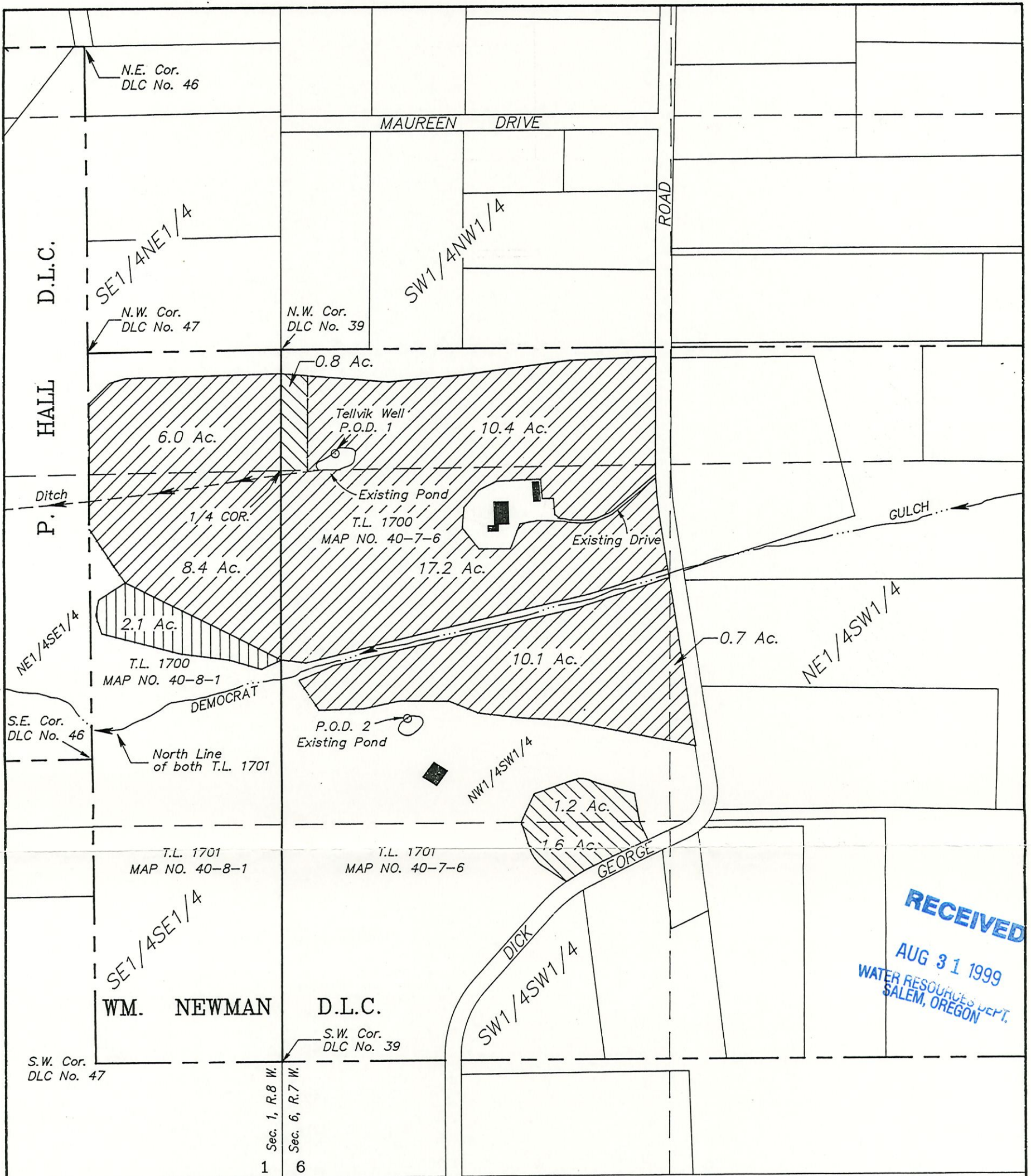

LEGEND:

- Existing Buildings
- Supplemental Place of use per Certificate No. 10170: (4-25-1930)
- Primary Place of use per Certificate No. 33163: (1-2-1962)
- Supplemental Place of use per Certificate No. 33163: (1-2-1962)

P.O.D. 1 Existing primary Point of Diversion per Certificate No. 33163 (2600 ft. South and 200 ft. East of NW Corner of Sec. 6)

P.O.D. 2 Proposed additional Point of Appropriation (1727 ft. North and 473 ft. East of SW Corner of Sec. 6)

Scale: 1" = 400'

The place of use was digitized from an aerial photo dated 6-22-95. The property lines were digitized from Josephine County Assessor Maps 40-7-6 & 40-8-1.

Subject Property: T.L. 1701, Map No. 40-7-6
T.L. 1701, Map No. 40-8-1
T.L. 1700, Map No. 40-7-6
T.L. 1700, Map No. 40-8-1

The purpose of this application is to add an additional point of appropriation at P.O.D. No. 2, to transfer the supplemental rights of C-33163 to primary rights, and to cancel the surface water rights from Democrat and Mulvaney Gulches as approved per C-10170.

This plat was prepared for the purpose of identifying the locations of the water rights only. There is no intent to provide dimensions or locations of property ownership lines.

PROJECT NO. 477-95-338	<p style="color: red; font-weight: bold; font-size: 1.2em;">PRELIMINARY</p>	PLAT OF WATER RIGHT APPLICATION AND TRANSFER		
DRAWING NO. 42-11.17		LOCATED IN W1/2 SECTION 6, T.40S.,R.7W. and E1/2 SECTION 1, T.40S.,R.8W.,W.M. JOSEPHINE COUNTY, OREGON		
DATE 6-12-97 (Rev. 8-26-99)		PREPARED FOR: WADE SIMPSON P.O. Box 1309 Cave Junction, OR 97523 Tel. 592-3947	PREPARED BY: WICKS ENGINEERING & SURVEYING 311 N.E. "D" Street Grants Pass, OR 97526 Tel. 479-3436	
SCALE 1"=400'				

RECEIVED
AUG 31 1999
WATER RESOURCES DEPT.
SALEM, OREGON