

FINAL PROOF SURVEY MAP

IN THE NAME OF DOUGLAS RUBEL

SECTION 24, TOWNSHIP 26 SOUTH, RANGE 4 WEST, W.M.

APPLICATION 70278

PERMIT 51230

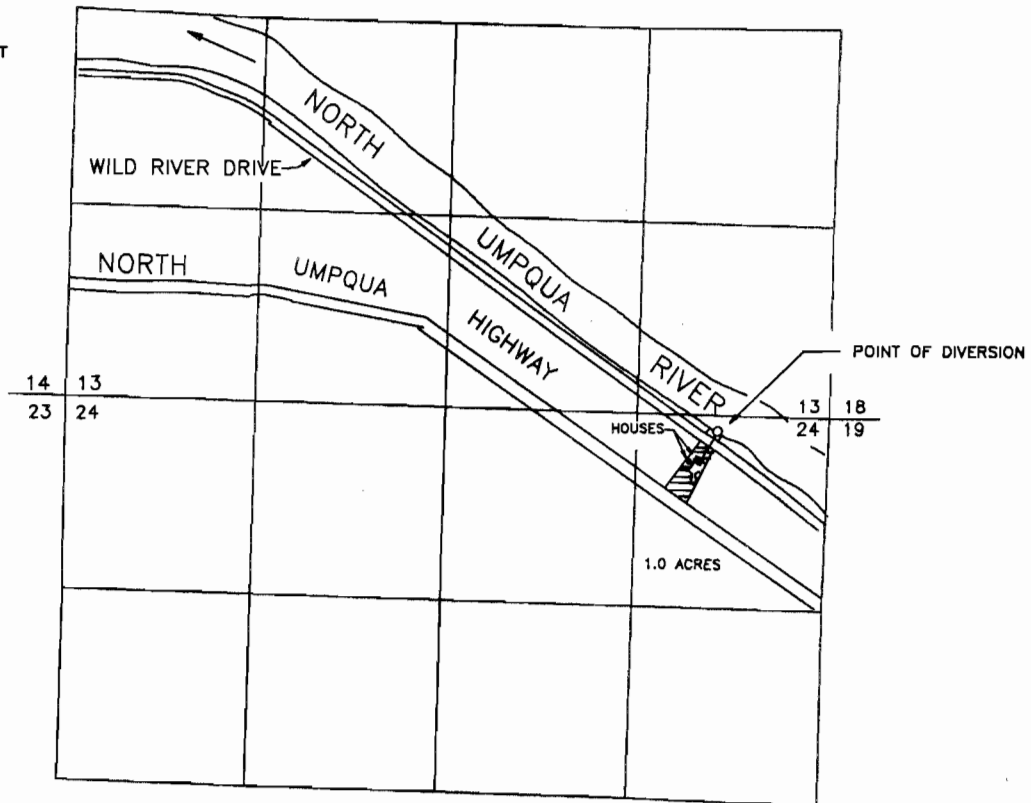

THE POINT OF DIVERSION IS LOCATED 110 FEET SOUTH AND 760 FEET WEST FROM THE NORTHEAST CORNER OF SECTION 24, BEING WITHIN THE NE 1/4 OF THE NE 1/4 OF SECTION 24, TOWNSHIP 26 SOUTH, RANGE 4 WEST, W.M., DOUGLAS COUNTY.

THE PURPOSE OF THIS MAP IS TO IDENTIFY THE LOCATION OF THE WATER RIGHT. IT IS NOT INTENDED TO PROVIDE INFORMATION RELATIVE TO THE LOCATION OF PROPERTY OWNERSHIP BOUNDARY LINES.

