

T. 30 S., R. 5 W., W. M.

SECTION 17

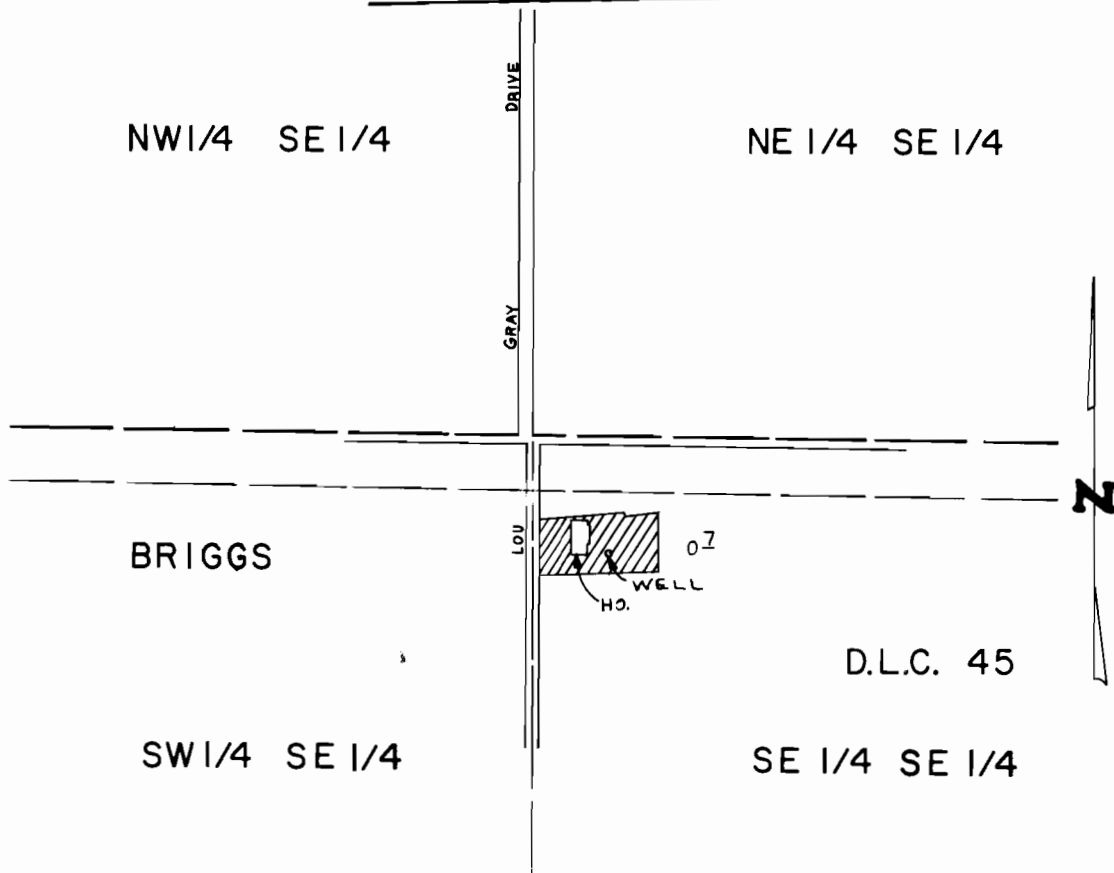

WELL LOCATED 130'S. & 160'E. FROM N.W. COR. OF THE SE 1/4 SE 1/4 SEC. 17

SCALE: 1" = 400'

FINAL PROOF SURVEY

UNDER

Application No. G-9904 Permit No. G-9411.....
IN NAME OF

.....**JAMES E. MORGAN**.....

Surveyed JUN. 18, 1984, by L. CASHION...