

FILE COPY 3 4 14

CANCELLED

RECEIVED RECEIVED

JAN 1 1 1996

NOV 1 6 1995

WATER RESOURCES DEPT. SALEM, OREGON

SECTION 14 T3S R4W W.M. AMHILL COUNTY 1" = 400'

THIS MAP WAS PREPARED FOR ASSESSMENT PURPOSE ONLY

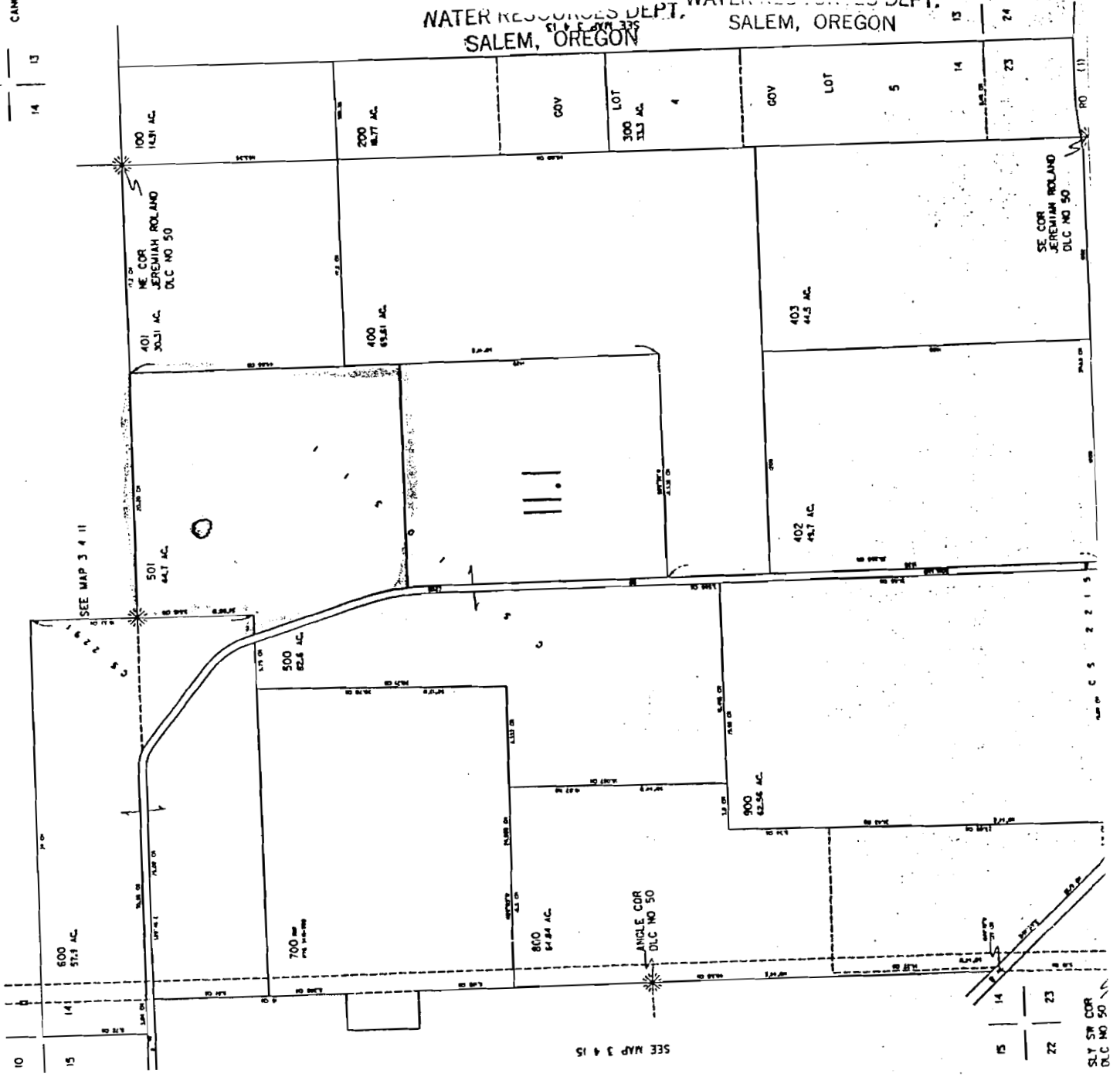

Application No. R-80819
Permit No. R11942

RECEIVED

SEP 1 6 1999

WATER RESOURCES DEPT. SALEM, OREGON