



FINAL PROOF SURVEY MAP

Township 35 South, Range 7 West, Section 27, Willamette Meridian

Josephine County, Oregon

Application NO. S-69211 - Permit NO. 51860

Surveyed March 25-29, 1998

Scale: 1" = 400' 1/16 Cor found BLM Brass Cap SW Cor. of the SE 1/4 of the NE 1/4 of Section 27

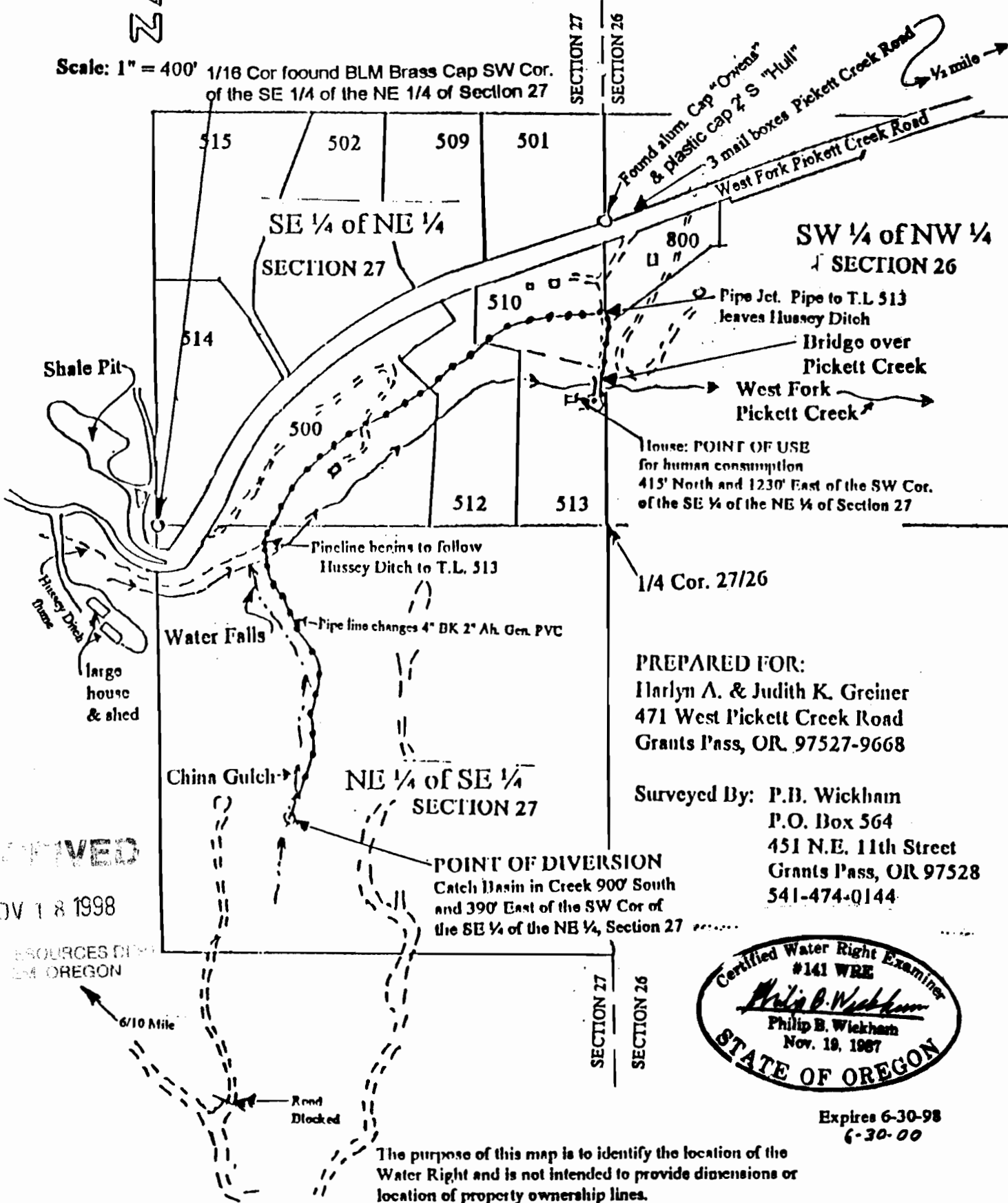

Found alum. Cap "Orwen" & plastic cap 2" S "Hull"
 3 mail boxes Pickett Creek Road
 West Fork Pickett Creek Road
 1/2 mile →

SW 1/4 of NW 1/4 SECTION 26
 Pipe Jct. Pipe to T.L. 513 leaves Hussey Ditch
 Bridge over Pickett Creek
 West Fork Pickett Creek
 House: POINT OF USE for human consumption
 413' North and 1230' East of the SW Cor. of the SE 1/4 of the NE 1/4 of Section 27

1/4 Cor. 27/26

PREPARED FOR:
 Harlyn A. & Judith K. Greiner
 471 West Pickett Creek Road
 Grants Pass, OR. 97527-9668

Surveyed By: P.B. Wickham
 P.O. Box 564
 451 N.E. 11th Street
 Grants Pass, OR 97528
 541-474-0144

RECEIVED
 NOV 18 1998

RESOURCES DIVISION OREGON

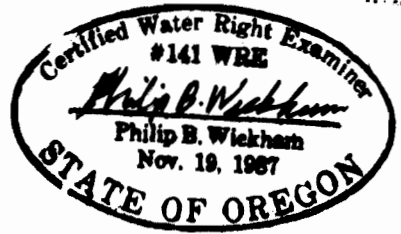

Expires 6-30-98
 6-30-00

The purpose of this map is to identify the location of the Water Right and is not intended to provide dimensions or location of property ownership lines.