

T. 4 N. R. 34 E. W.M.

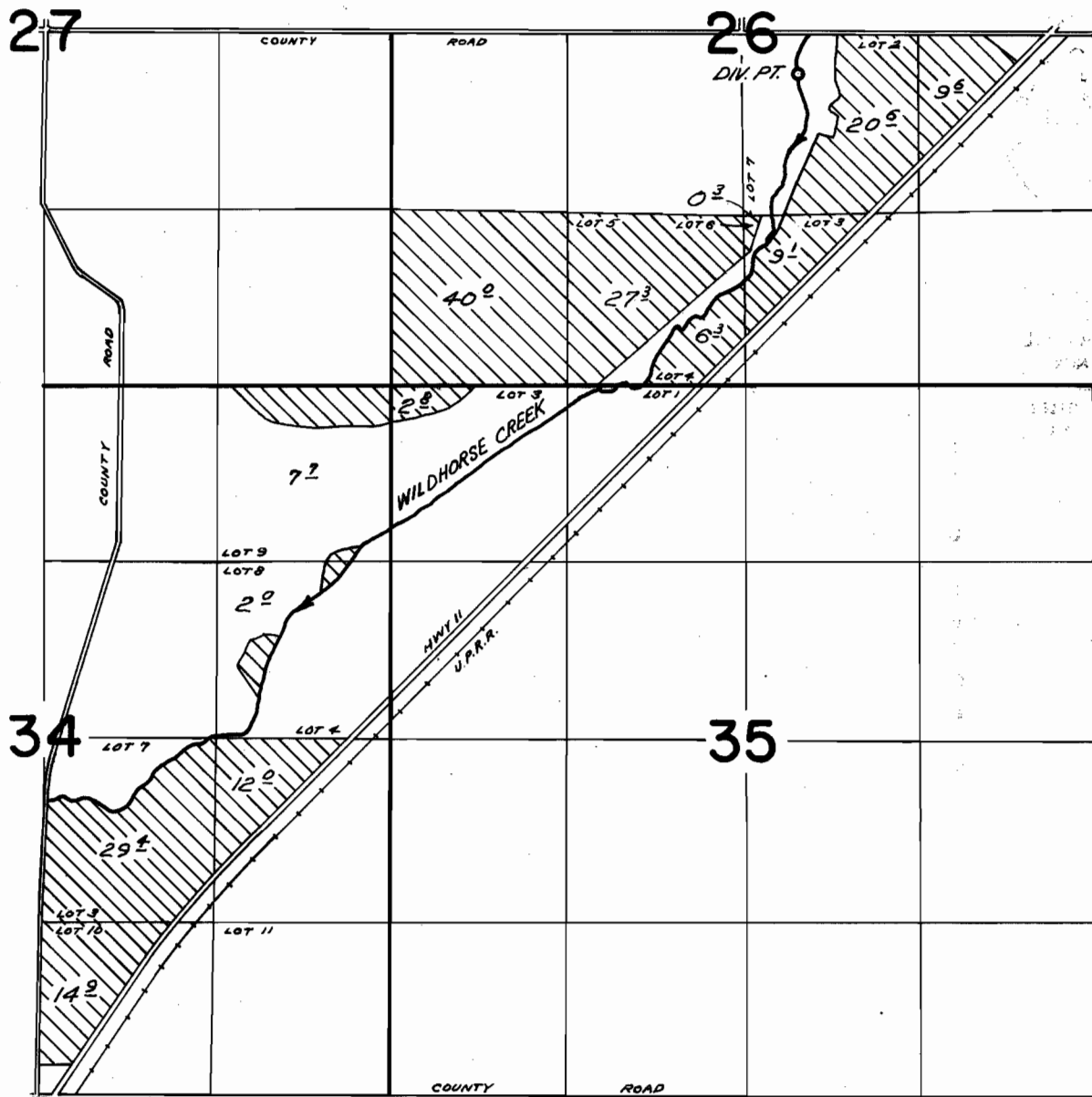

DIV. PT. LOCATED 310 FT. S. AND 420 FT. E. FROM CENTER SEC. 26

**FINAL PROOF SURVEY**  
UNDER

Application No. 43010 Permit No. 32133  
IN NAME OF

B.L. DAVIS RANCH, INC.

Surveyed APR. 10 1973, by D. M. NORBY