

POINT OF DIVERSION  
(WELL NO. 1)  
N 6066  
E 2298

N.E. CORNER OF  
THE JOHN STEPHANS  
DLC NO. 63.  
N 6620 E 6012

POINT OF DIVERSION  
(WELL NO. 4)  
N 6520  
E 6315

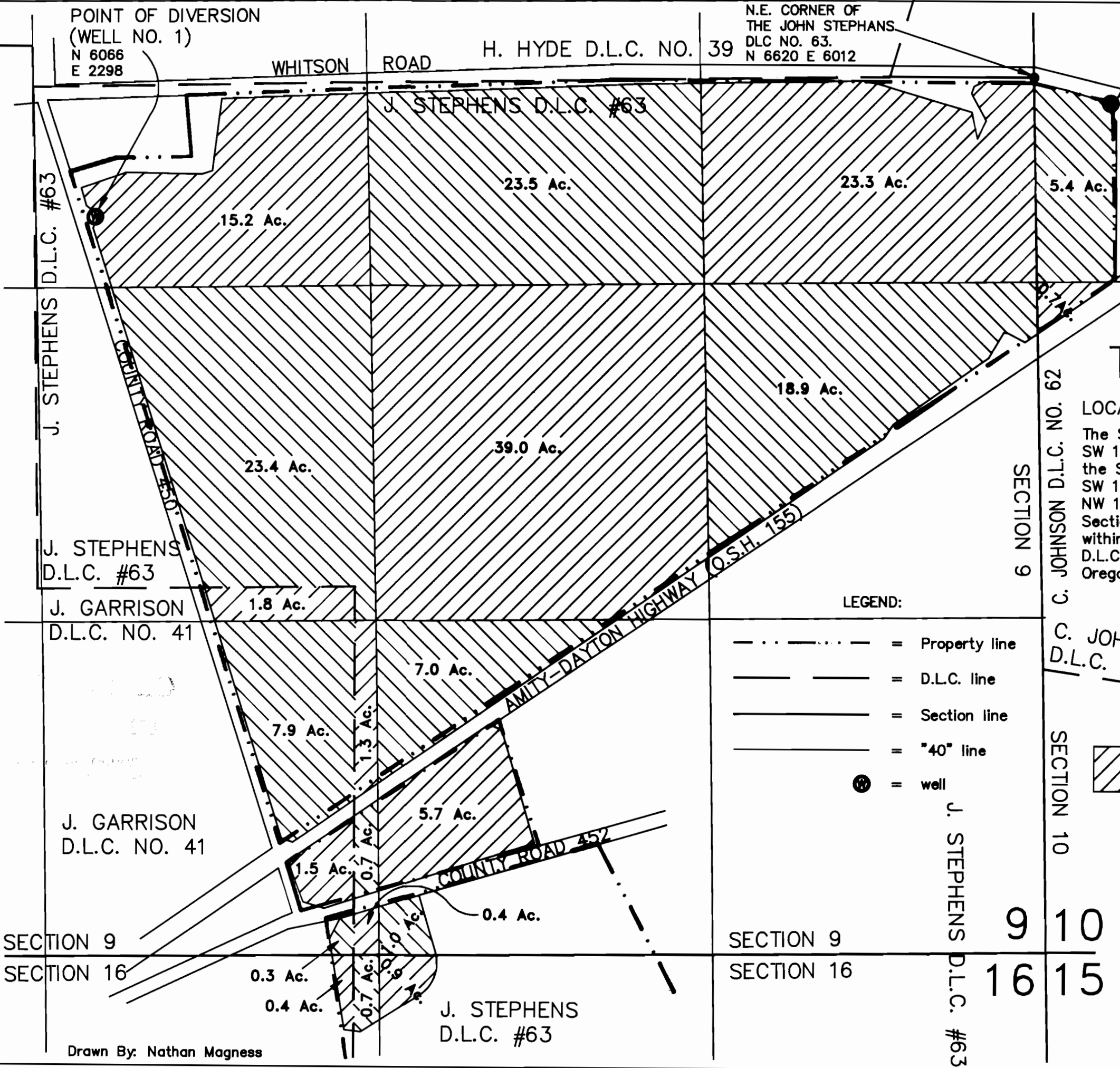

I certify that the information I have provided in this final proof is an accurate representation of the permitted water use and is true and correct to the best of my knowledge. This map is to be used for the purpose of identifying the location of water right only and is not intended to provide legal dimensions or locations of property ownership lines.

*Matt Dunckel*  
MATT DUNCKEL C.W.R.E.

North  
Scale: 1"=400'

T. 5 S., R. 4 W., W.M.

LOCATION:

The SE 1/4 & SW 1/4 of the NE 1/4 and the NE 1/4 & NW 1/4 & SW 1/4 of the SE 1/4 and the NE 1/4 & SE 1/4 of the SW 1/4 and the SE 1/4 of the NW 1/4 situated in Section 9, the NW 1/4 of the SW 1/4 and the SW 1/4 of the NW 1/4 situated in Section 10, the NW 1/4 of the NE 1/4 and the NE 1/4 of the NW 1/4 situated in Section 16, Township 5 South, Range 4 West, Willamette Meridian, within the John Stephans D.L.C. No. 63 and the Charles Johnson D.L.C. No. 62 and the Joseph Garrison D.L.C. No. 41, Yamhill County, Oregon.

LEGEND:

- - - - - = Property line
- — — — — = D.L.C. line
- — — — — = Section line
- — — — — = "40" line
- ⊙ = well

JOHNSON  
D.L.C. NO. 62

By: Matt Dunckel & Assoc.  
19010 Baker Creek Road  
McMinnville, OR 97128  
Phone: 472-7904



OR = PLACE OF USE FOR APPLICATION NO. G-13182, PERMIT NO. G-11881.

FINAL PROOF SURVEY  
UNDER

Application No. G-13182 Permit No. G-11881

IN NAME OF

**BURNS FARM TRUST**

Surveyed Sept. 3, 1998.