

4

# T. 14 S. R. W. W. M.

LINN COUNTY, OREGON

# RECEIVED

MAR 11 1997

DIVERSION POINT IS 1840.0 FEET WEST AND 2610.0 FEET NORTH FROM SOUTHEAST CORNER SEC. 30, T.17 S. R. 24 W. W. M.

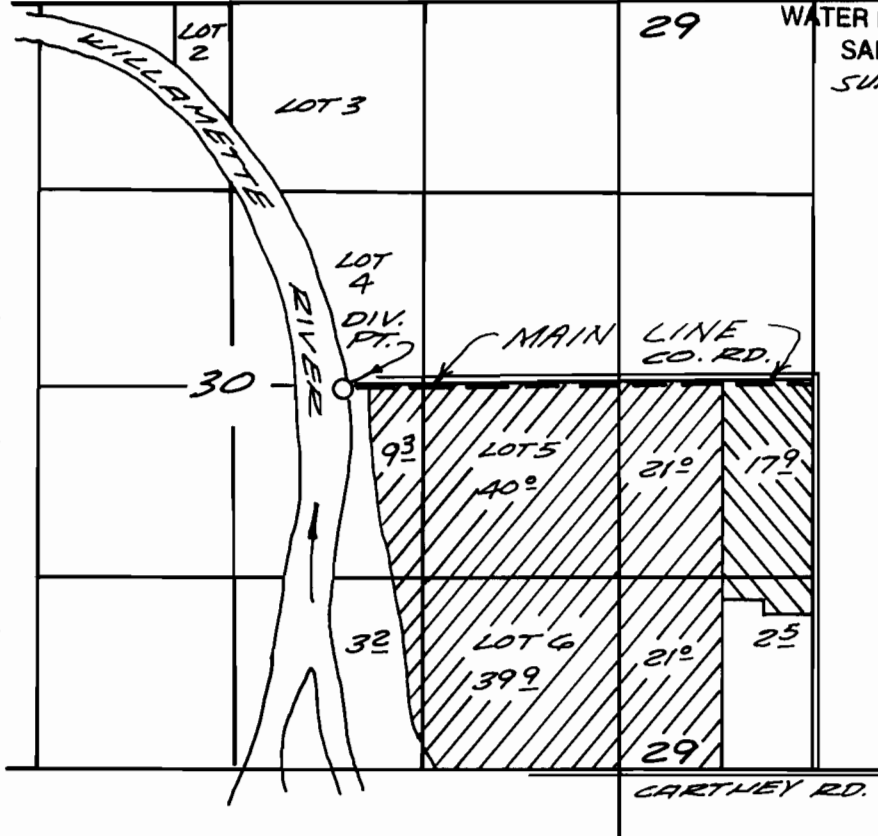

WATER RESOURCES DEPT.  
SALEM, OREGON  
SUPPLEMENTAL



SCALE 1"=1320'

## FINAL PROOF MAP UNDER

APPLICATION NO. S-72413 PERMIT NO. 51928

IN NAME OF

GEORGE P. HARGETT

C/O LARRY KROPF

FIELD INSPECTION ON JAN. 29, 1997 BY: CHARLES W. GUILÉ

PRIORITY DATE

MAY 26, 1992

THIS MAP IS FOR WATER RIGHT PURPOSE ONLY AND IS NOT INTENDED TO PROVIDE DIMENSIONS FOR LOCATING PROPERTY BOUNDARIES.

**CHARLES W. GUILÉ & ASSOCIATES, CO.**  
Land Surveying  
82 Centennial Loop  
Eugene, OR 97401

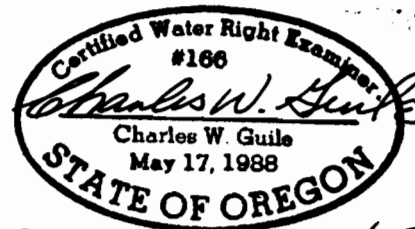

EXP. DATE. 6/30/1997

97-05