

T. 30 S., R. 6 W., W.M.

SCALE: 1" = 400'

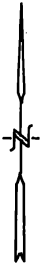

AREA OF CERTIFICATION #6745
USED BY NICHOLS. 0.58 AC.
SEE REMARKS IN APPLICATION.

THE PURPOSE OF THIS MAP IS TO IDENTIFY
THE LOCATION OF THE WATER RIGHT. IT IS
NOT INTENDED TO PROVIDE INFORMATION
RELATIVE TO THE LOCATION OF PROPERTY
OWNERSHIP BOUNDARY LINES.

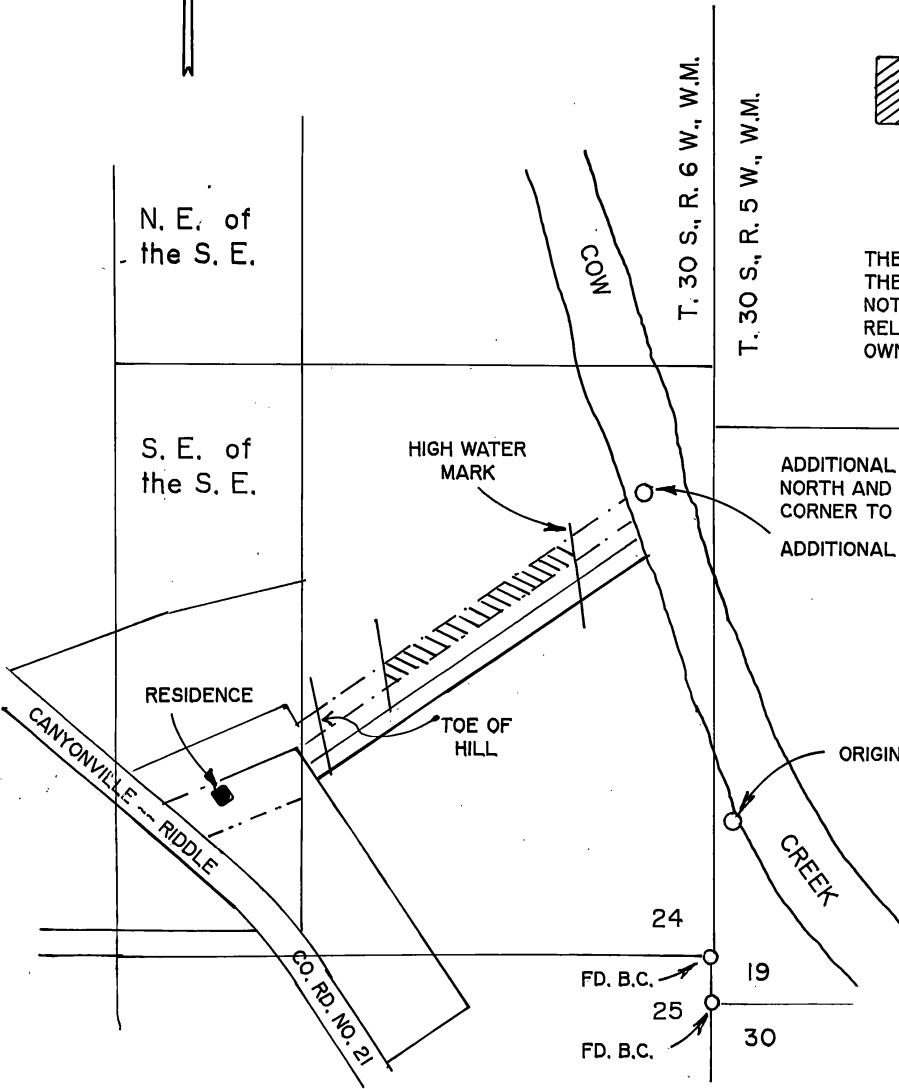

ADDITIONAL POINT OF DIVERSION IS 1043 FEET
NORTH AND 147 FEET WEST OF THE SOUTHEAST
CORNER TO SECTION 24, T. 30 S., R. 6 W., W.M.

ADDITIONAL POINT OF DIVERSION

S. W. of the S. W.

ORIGINAL POINT OF DIVERSION

ORIGINAL POINT OF DIVERSION IS 4.42
CHAINS NORTH AND 40.6 CHAINS EAST
OF THE SOUTH QUARTER CORNER TO
SECTION 24 T. 30 S., R. 6 W., W.M.

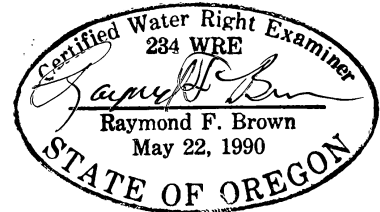

EXP. 12/31/99

FINAL PROOF SURVEY

UNDER

Application No. T-7041 Permit No. 5324

IN NAME OF

GARY and SANDRA NICHOLS

RECEIVED

SEP 08 1999

WATER RESOURCES DEPT.
SALEM, OREGON

Surveyed: AUG. 30, 1999 by: R. F. BROWN