

T28S R15E WM

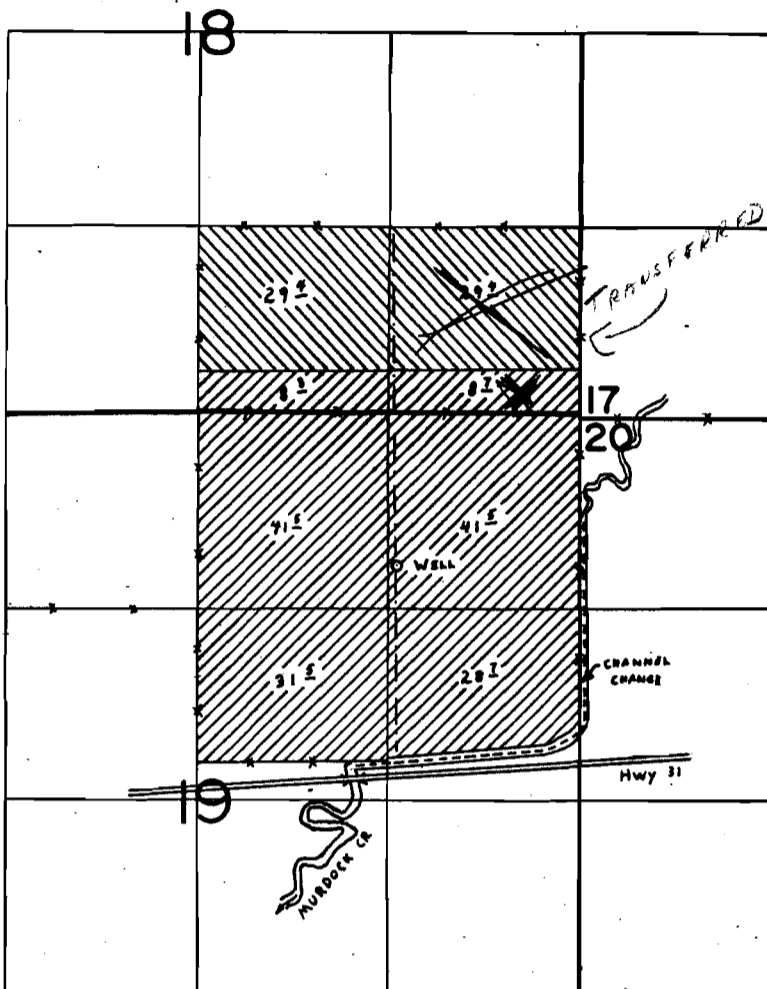

WELL Loc: 1040 S' | 1250' W fr. NE Cor. SEC. 19.
 [Diagonal lines symbol] LAND IRRIGATED UNDER APP. G-6586
 [Cross-hatch symbol] LAND IRRIGATED UNDER APP. G-6047

*PORTION Cancelled
 T4868 & T4869
 V35 P245
 9-25-81*

FINAL PROOF SURVEY UNDER

Application No. G-6047 Permit No. G-5739
 IN NAME OF

LAWRENCE & MARJORIE IVERSON

Surveyed OCT 27 1976, by R G MUCKEN

46575 ON
50386
T 4868
76421
T 4868

T. 28 S., R. 15 E., W.M.

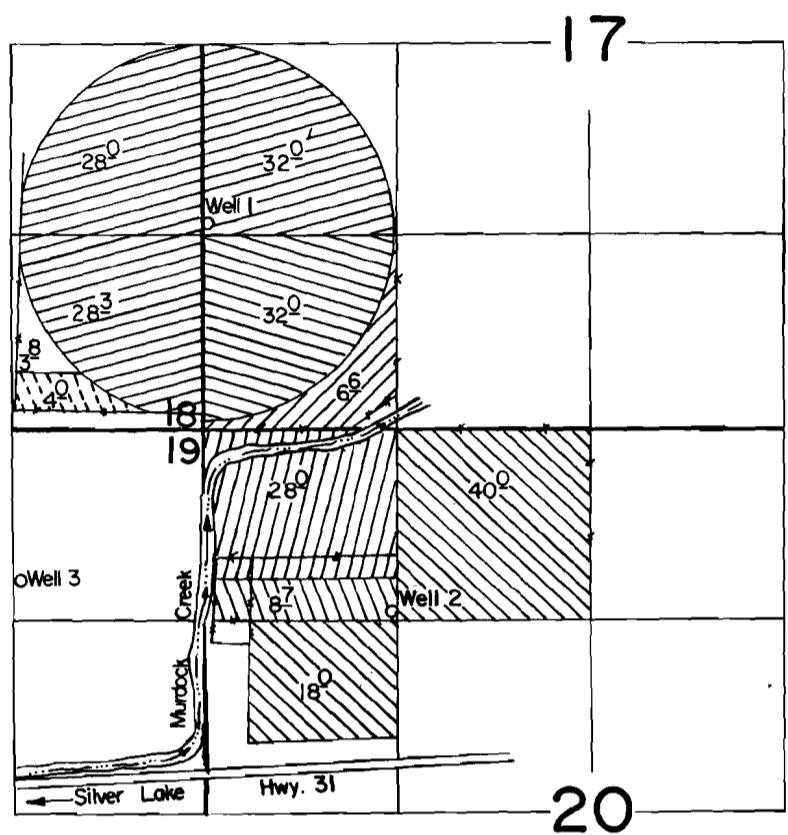
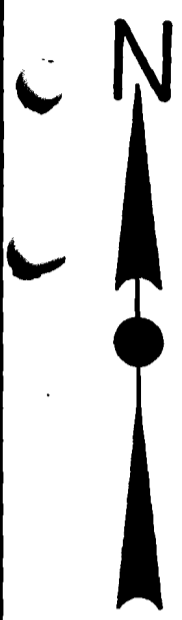

Well 1 Loc.: 1400' N. & 20' E.
 Well 2 Loc.: 1250' S. & 1290' E.
 Well 3 Loc.: 1040' S. & 1250' W. ; all from NW Cor. Sec. 20.

Scale: 1" = 1320'

FINAL PROOF SURVEY

UNDER

		Primary	Supp.
	T- 4868		
	T- 4869		
G-10411	G- 9599		
G-10384	G- 9463		
Application No. G-11196....	Permit No. G-10330		

IN NAME OF

LAWRENCE & MARJORIE IVERSON

Surveyed Sept. 16... 1985., by .T. Warren.....

PTS-1985-A
CNS-1KR-52
T.W.