

Located in the NE1/4 of the SW1/4
 Section 30 Township 24S. Range 11W W.M.
 Coos County

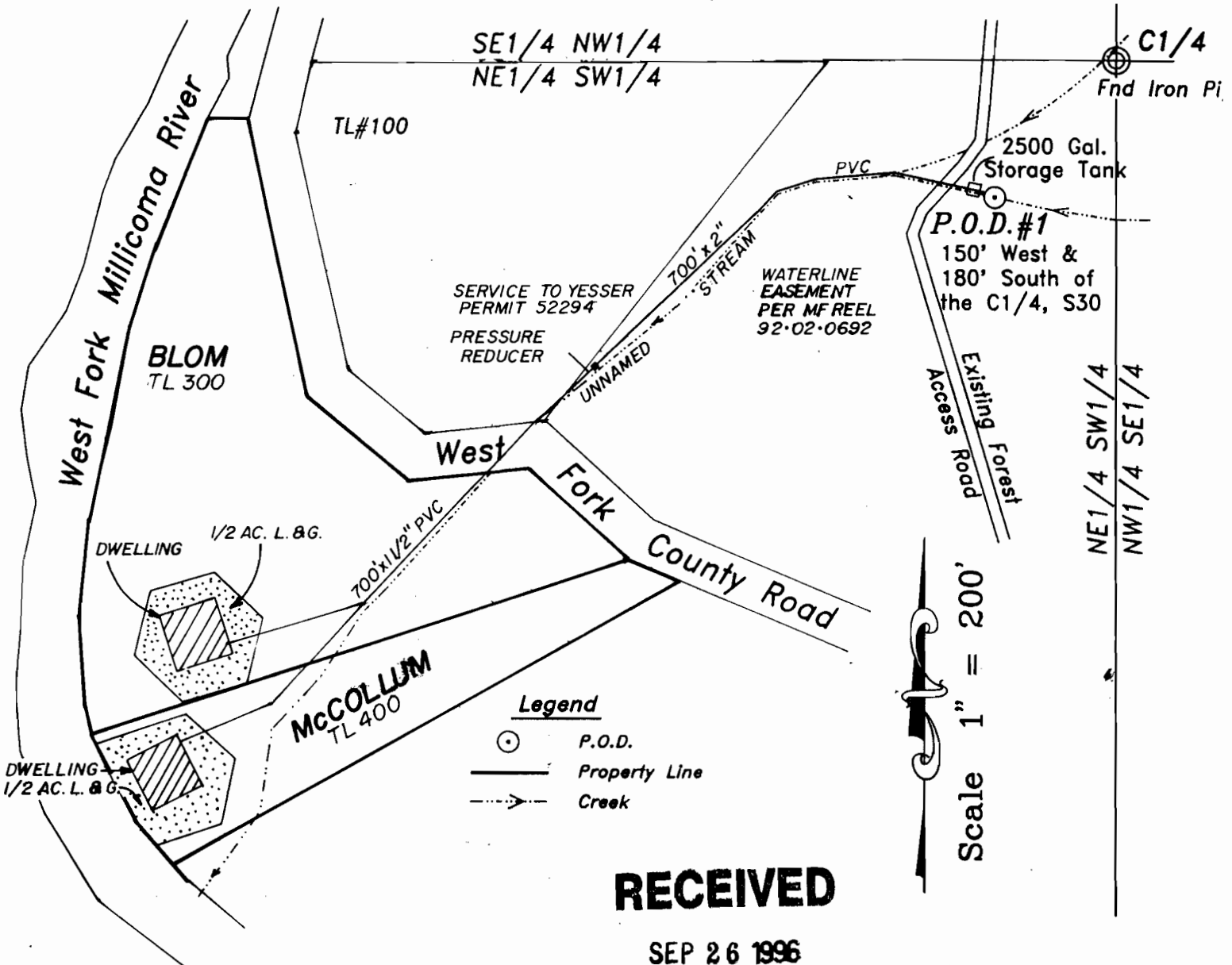

EXAMINERS DISCLAIMER STATEMENT

The preparation of this map was for the purpose of identifying the location of the Water Right only and has no intent to provide dimensions or location of property ownership lines.

WATER RESOURCES DEPT.
 SALEM, OREGON



FINAL PROOF SURVEY
 IN THE NAME OF

RALPH & JOYCE McCOLLUM & DON & RENEE BLOM

Application No. S-72271
 Permit No. 52443

Surveyed on August 10, 1992 by R.E. Stuntzner