

Application No. 25905  
Permit No. 20324

# IRRIGATION MAP DON OLLIVANT RANCH

A.L. TODD'S D.L.C. No. 39 · T285 · R7W · W.M.  
LOOKINGGLASS CREEK  
DOUGLAS COUNTY · ORE.  
Surveyed & Platted By  
JAMES R. DAUGHERTY  
CIVIL-SANITARY ENGINEER  
230 N. STEPHENS ST. · ROSEBURG · ORE.

RECEIVED  
MAY 1 1951  
STATE ENGINEER  
SALEM, OREGON

RECEIVED  
JUL 1 1951  
STATE ENGINEER  
SALEM, OREGON



SCALE 1" = 200'

Center of Section 12  
57.75' W  
North Line A.L. TODD'S D.L.C. No. 39

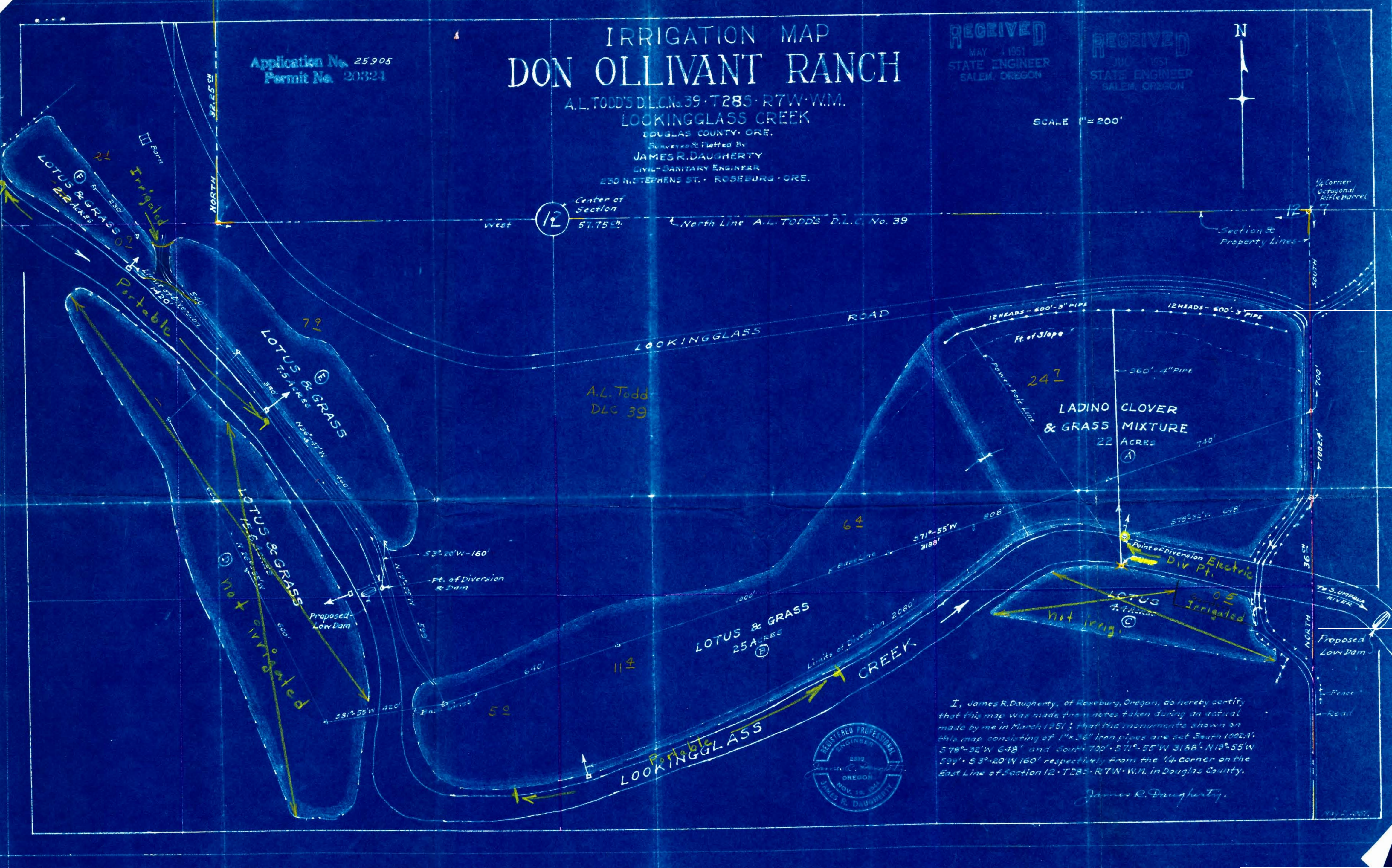

A.L. Todd  
DLC 39



I, James R. Daugherty, of Roseburg, Oregon, do hereby certify that this map was made from notes taken during an actual made by me in March 1951; that the monuments shown on this map consisting of 1" x 3" iron pipes are set South 1002.4' 57°-32'W 648' and South 700' 57°-55'W 3188' N13°-55'W 799' S 3°-20'W 160' respectively from the 1/4 corner on the East Line of Section 12 · T285 · R7W · W.M. in Douglas County.

James R. Daugherty