

T.27S.R.6W.W.M.

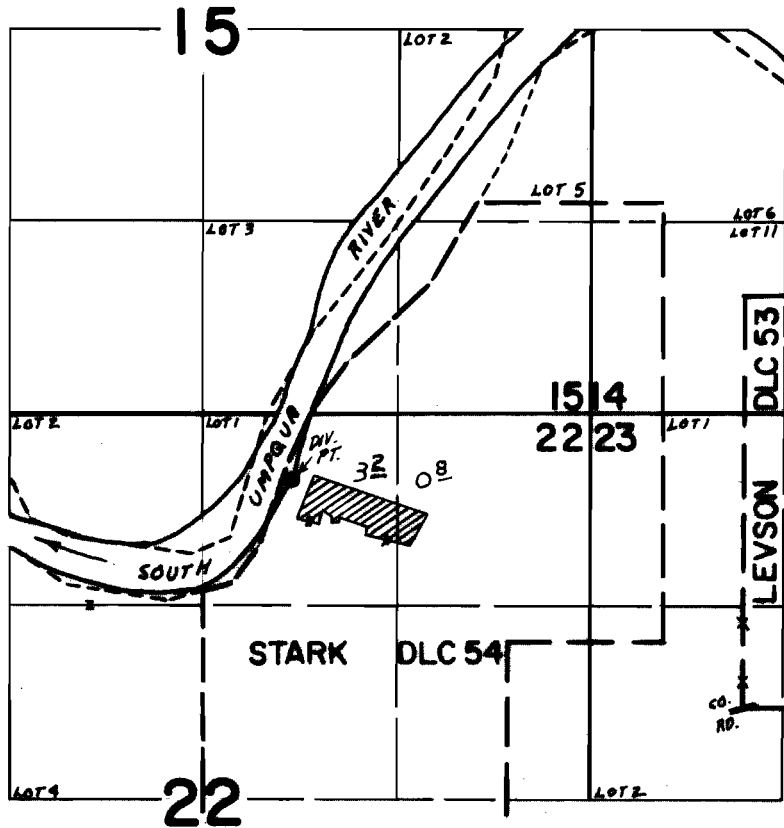

DIV. PT. LOC. 1560' N. & 3090' W. FROM SW COR. LEVSON DLC 53

FINAL PROOF SURVEY UNDER

Application No. 91122 Permit No. 30697
IN NAME OF

JOHN EDWARD MARKHAM

Surveyed SEPT. 22 1970, by A. E. GOULD