

RECEIVED

T27S, R6W, WM

SCALE 1" = 1320'

DOUGLAS COUNTY

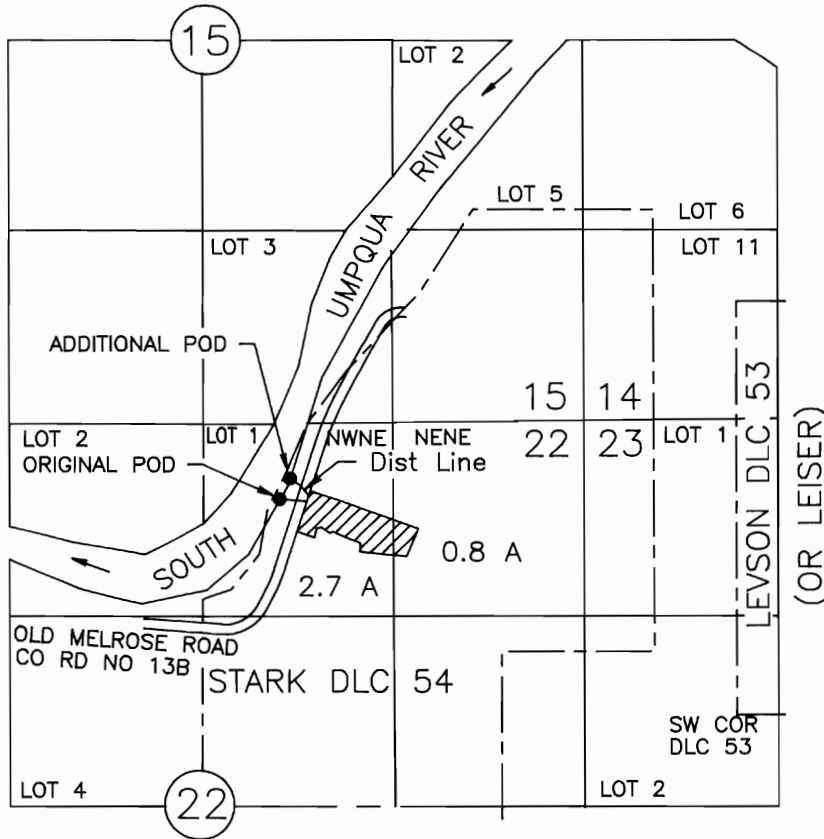

ORIGINAL POD IS 1560 FT N AND 3090 FT W FROM SW COR LEVSON DLC 53  
 ADDITIONAL POD IS 1705 FT N AND 3020 FT W FROM SW COR LEVSON DLC 53

# FINAL PROOF SURVEY

UNDER

Mary Ann Tarvers  
 PO Box 523  
 Roseburg, OR 97470

Transfer No. T-6927 Permit No. 30697 Certificate No. 51849

IN NAME OF  
 MARY ANN TARVERS

Surveyed March 14, 1998 by M E Farr

THIS IS A LOCATION MAP FOR A FINAL PROOF SURVEY BY MARY ANN TARVERS. THIS MAP IS FOR THE PURPOSE OF IDENTIFYING THE LOCATION OF THE WATER RIGHT ONLY AND IS NOT INTENDED TO PROVIDE LEGAL DIMENSIONS OR LOCATION OF PROPERTY OWNERSHIP LINES.



5-98

EXPIRES 12-31-99