

SECTION 33 & 34, T.3S.,  
YAMHILL COUNTY, OR

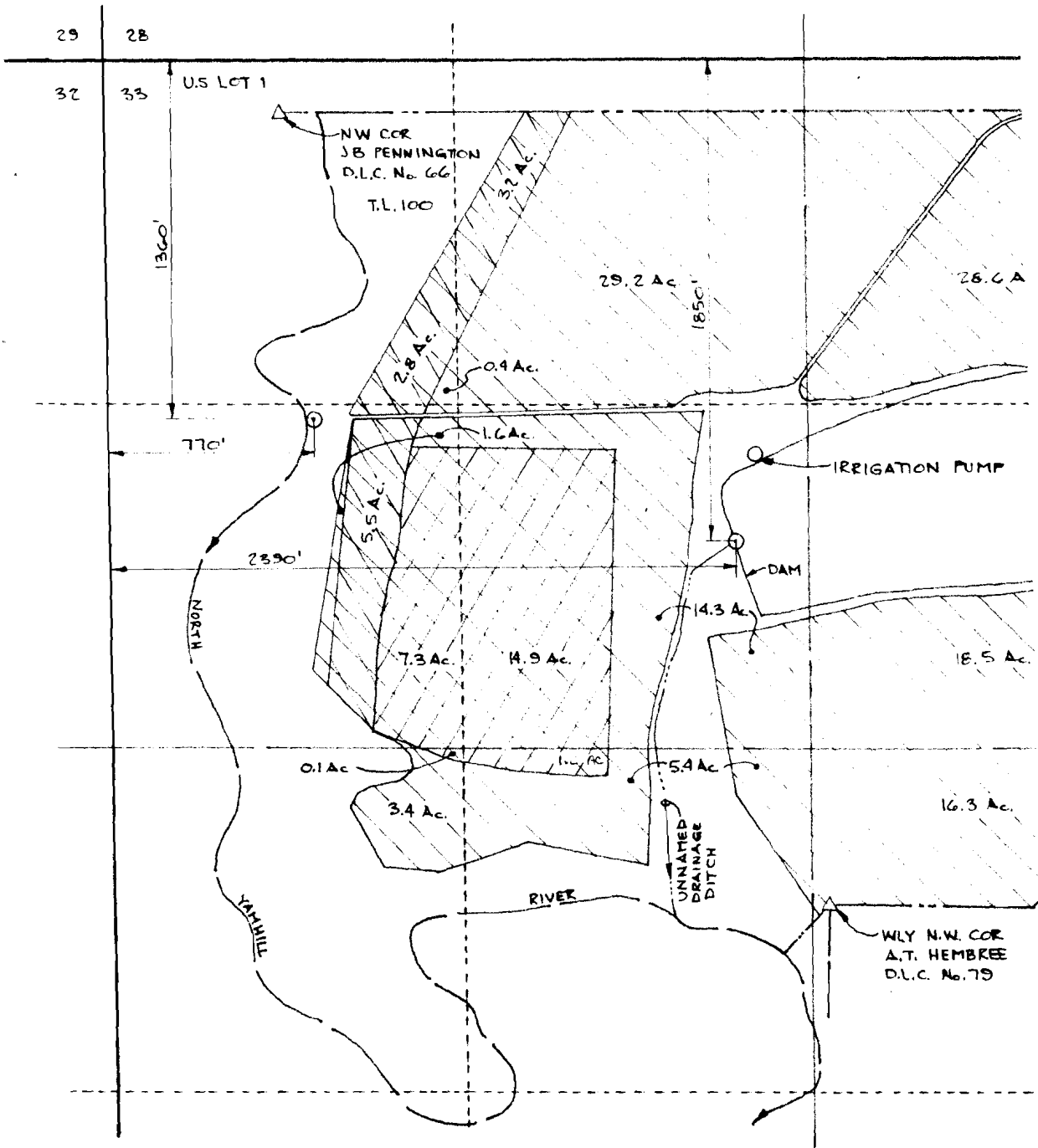

FINAL PROC  
UNDER  
APPLICATIONS  
PERMITS  
SURVEYED

**VERBOORT ENGINEERING**

AGRICULTURE · CIVIL · WATER RESOURCES

	by	date
designed	WKV	9-8-98
drawn	JER	9-8-98

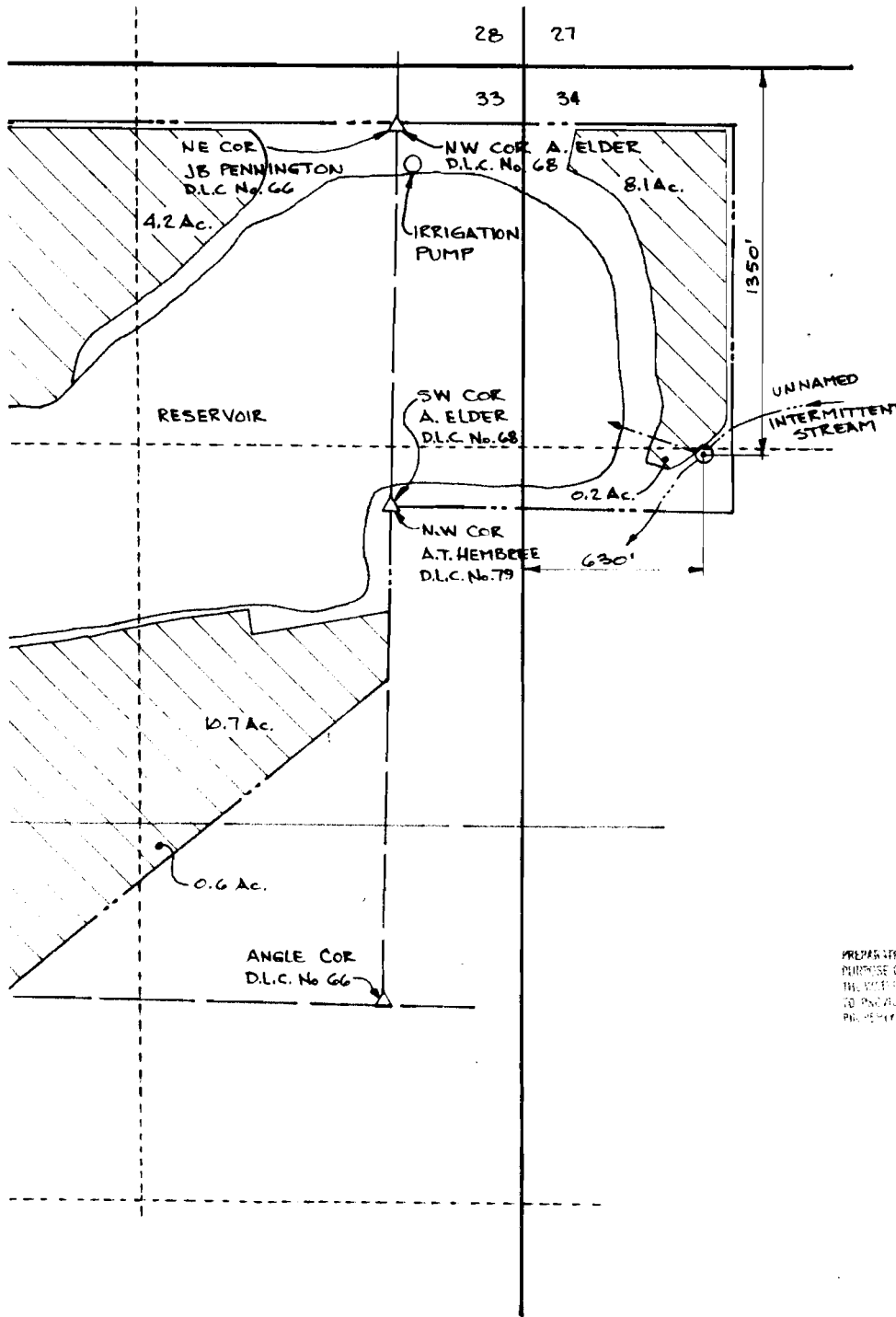

SCALE: 1"=400'

MAP BASE:  
COUNTY ASSESSORS P  
1998 WAC SCALED PHOTO

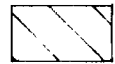
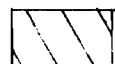
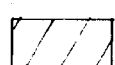
-  PERMIT R-11492  
PERMIT -51527
-  CERT. 57609
-  CERT. 57610

PREPARATION OF THIS MAP IS FOR THE PURPOSE OF IDENTIFYING THE LOCATION OF THE PROPERTY AND THE LOCATION OF THE PROPERTY TO PROVIDE THE BASIS FOR LOCATION OF PROPERTY TO PERMIT DEEDS

OF SURVEY  
R  
R-73260, 73261  
R-11492, 51527  
8-27-98



BAILEY NURSERIES, INC.  
9855 N.W. PIKE RD.  
YAMHILL, OR 97148