

RECEIVED

DEC 12 1997

WATER RESOURCES DEPT
SALEM, OREGON

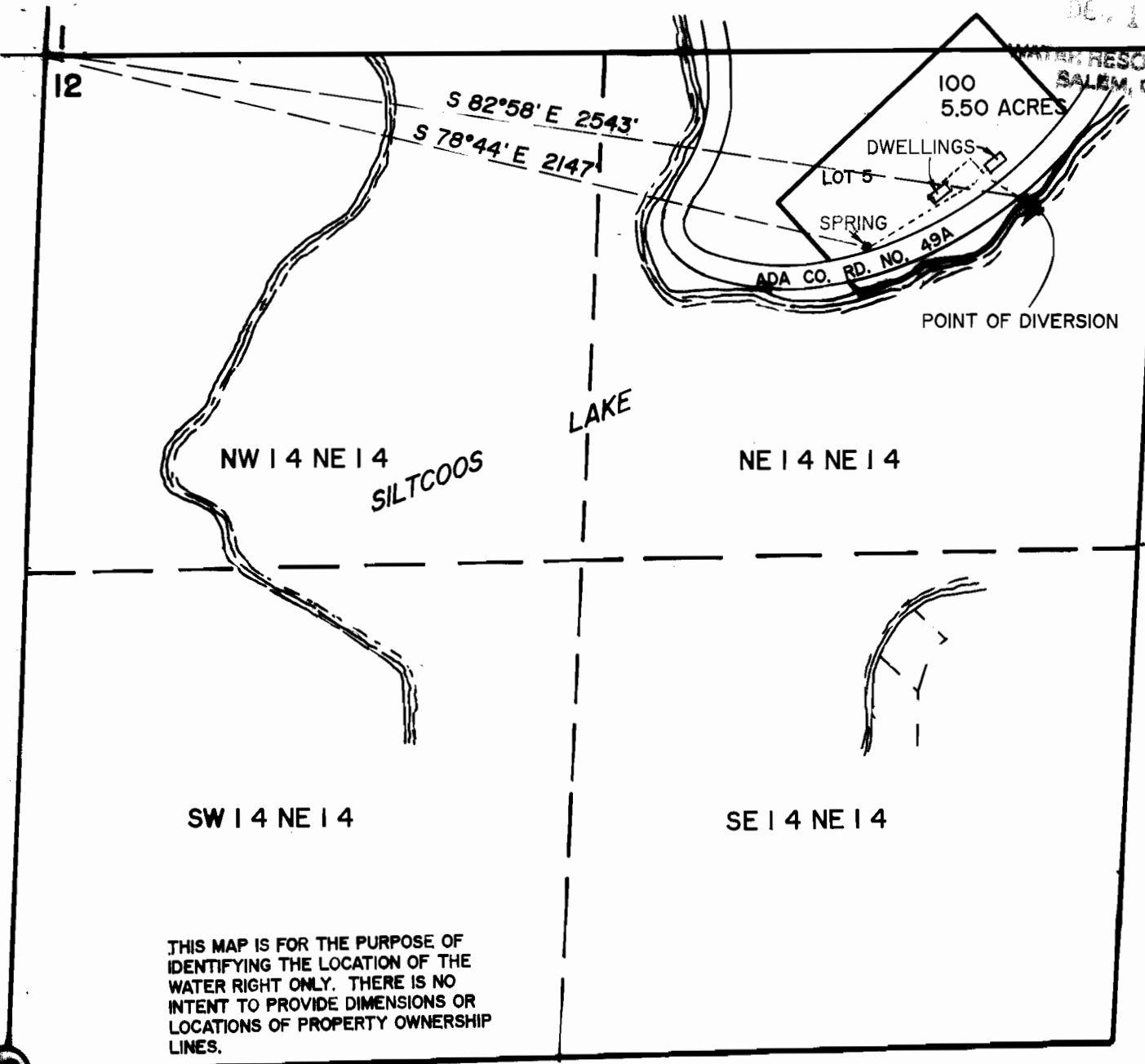

THIS MAP IS FOR THE PURPOSE OF IDENTIFYING THE LOCATION OF THE WATER RIGHT ONLY. THERE IS NO INTENT TO PROVIDE DIMENSIONS OR LOCATIONS OF PROPERTY OWNERSHIP LINES.

**FINAL PROOF
WATER RIGHTS MAP
UNDER PERMIT NO. 52486
APPLICATION NO. 73955**

**NE 1/4 NE 1/4, SEC. 12, T 20 S, R 12 W, W.M.
DOUGLAS COUNTY, OREGON.
20-12-12-1-1, TL 100**

**FOR: ARTHUR & THERESA ARNOLD
81813 ADA STATION RD.
WESTLAKE, OR 97493**

**PREPARED BY: WOBBE & ASSOCIATES, INC.
510 KINGWOOD ST./P.O. BOX 3093
FLORENCE, OREGON 97439
NOVEMBER 14, 1997**

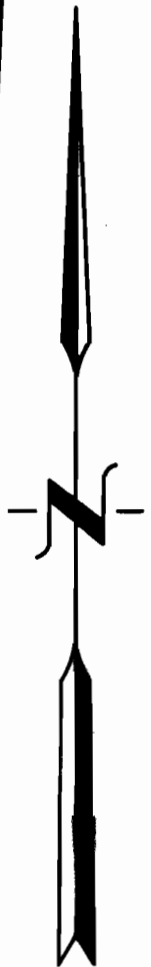

**SCALE
1"=400'**

