

T-6269

WATER RIGHTS TRANSFER APPLICATION MAP

for:

ROBERT E. FLOWEREE

TOWNSHIP 27 SOUTH, RANGE 18 EAST
LAKE COUNTY, OREGON

RECEIVED
JUL 25 1988
WATER RESOURCES DIVISION
LAKE COUNTY, OREGON

G-7849
53145
63838
T6269
75551
T6673
76470
T8331
7647
T6673
T8331

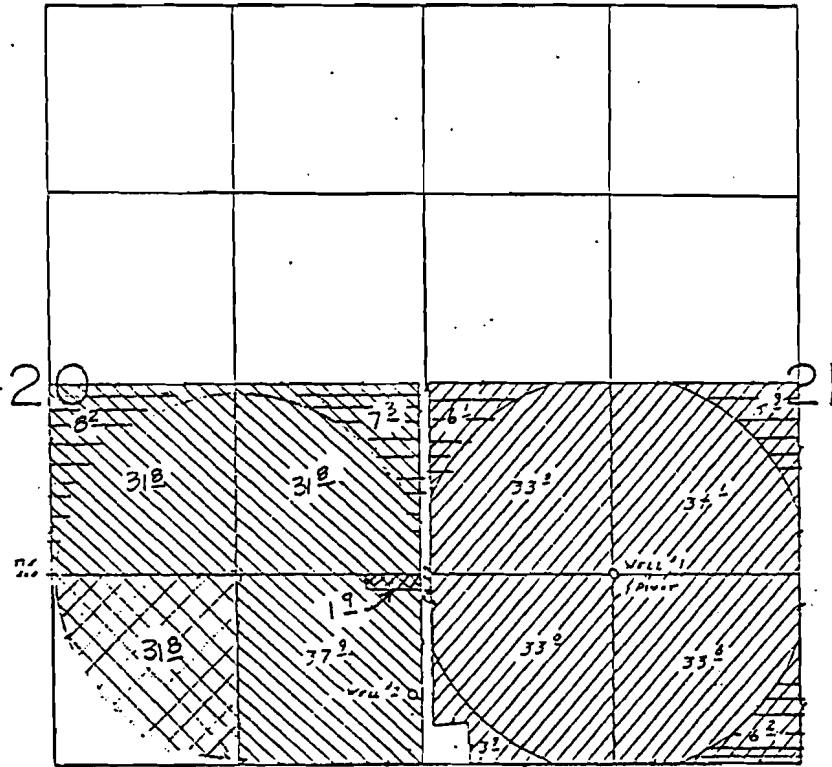

WELLS LOC: 1- 1320' N. (1330' E.; 2- 490' N. (110' W. BORN FROM SE COR. SEC. 20

Scale: 1" = 1320'

- | | | | |
|--|-----------|--|------------------------|
| | Well No.1 | | Well No 1 to Well No 2 |
| | Well No.2 | | Well No 2 relocated |
| | | | Place of proposed use |

THIS MAP IS TO BE USED FOR WATER RIGHTS PURPOSES ONLY.



6/23/89

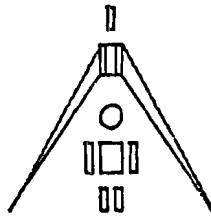

TERRASCOPE, INC.
1900 N.E. DIVISION
109 WHISTLE STOP
BEND, OR 97701
PH: (503) 382-3365

G-7849-

T.27S., R.18E., W.M.

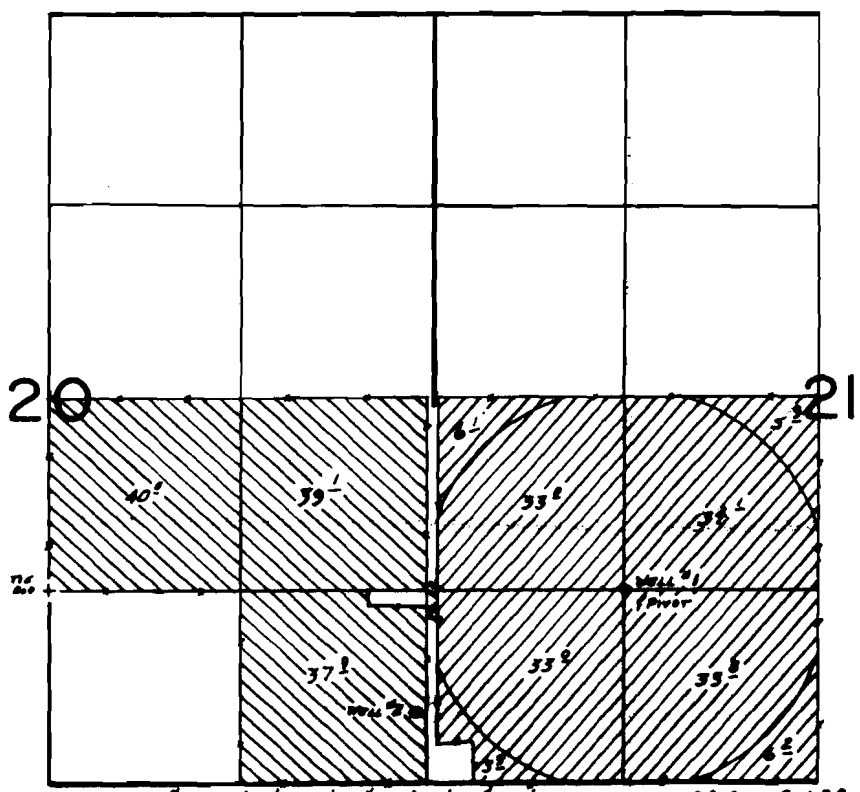

WELLS LOC: #1- 1320' N. (1330' E), #2- 490' N. (110' W), BORN FROM SE COR. SEC 20

Scale: 1" = 1320'

-  Well No.1
-  Well No.2

See previous page
T6269

FINAL PROOF SURVEY UNDER

Application No. G-8197... Permit No. G-7849....
IN NAME OF

WILLIAM W. & LAURENA Z. SCHMIDT

Surveyed Q.C.T. 27... 19.84; by B.W. BISHOP.....