

T26S.R4W.W.M.

1 INCH = 400 FEET

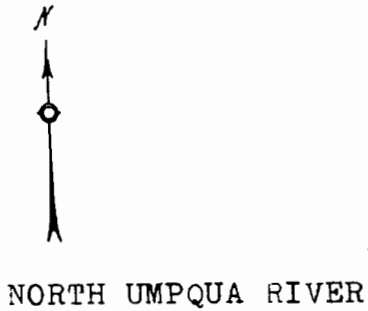

WHISTLERS BEND PARK ROAD

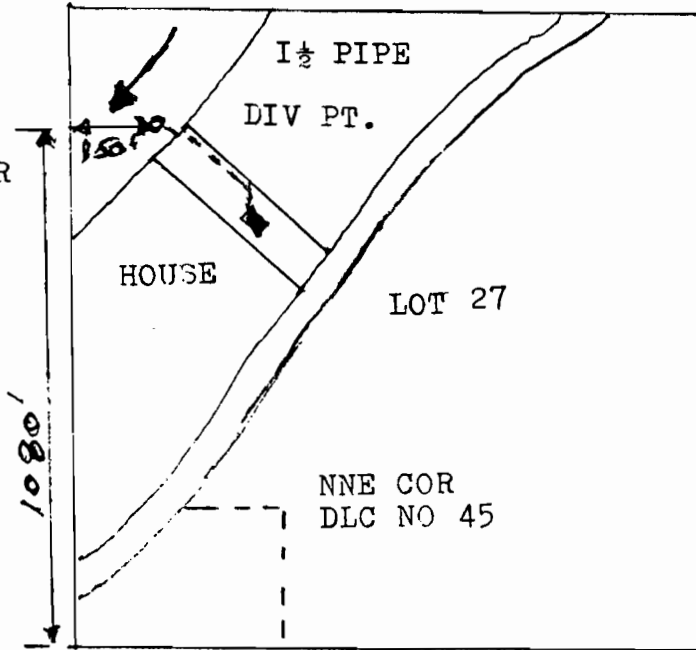

RECEIVED

OCT 15 1998

WATER RESOURCES DEPT
SALEMA, OREGON

SW 1/4 NW 1/4 SECTION 17

THE PURPOSE OF THIS MAP IS TO IDENTIFY THE LOCATION OF THE WATER RIGHT. IT IS NOT INTENDED TO PROVIDE INFORMATION RELATIVE TO THE LOCATION OF PROPERTY OWNERSHIP BOUNDARY LINES.



FINAL PROOF SURVEY UNDER

Application No. 83550 Permit No. 53469
IN NAME OF
WAYNE AND URLDINE WEST

Surveyed OCT 3 1998 by DUANE KIRBY