

Application G-15348, Permit G-14097

T 11 S, R 4 W, WM

LINN COUNTY, OREGON

31

RECEIVED
MAR 13 1998
WATER RESOURCES DEPT
SALEM OREGON

Charles Mulkey D.L.C. 87

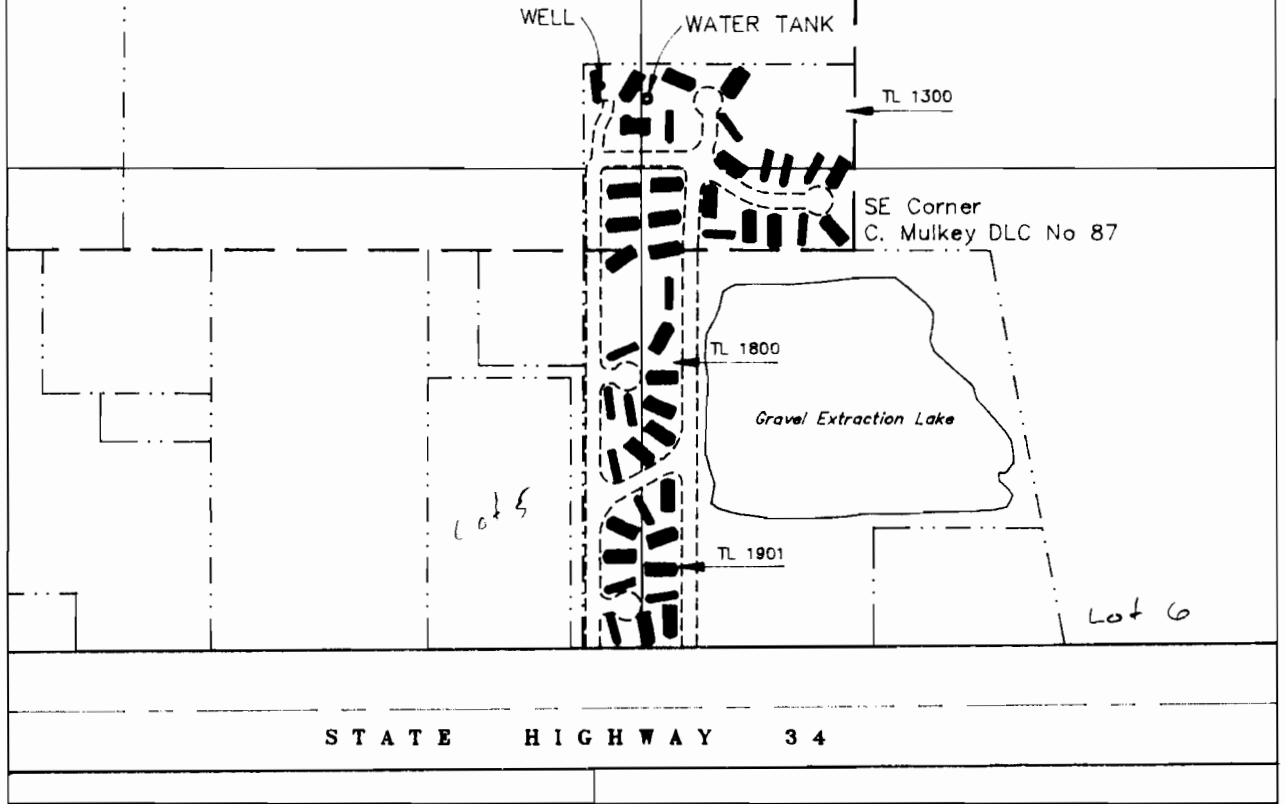

WELL LOCATION: 343' NORTH and 527' WEST FROM THE SE CORNER CHARLES MULKEY D.L.C. 87

TAX MAP 11S-4W-31

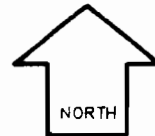

FINAL PROOF SURVEY

in the name of

Jeff Mishkin

JULY 2, 1996

Scale: 1" = 400'

NOTE

THE PURPOSE OF THIS SURVEY IS TO LOCATE WATER RIGHTS ONLY AND NO INTENTION OF LOCATING PROPERTY LINES IS MADE.

