

SECTION 33 & 34, T.3S.,
YAMHILL COUNTY, OR

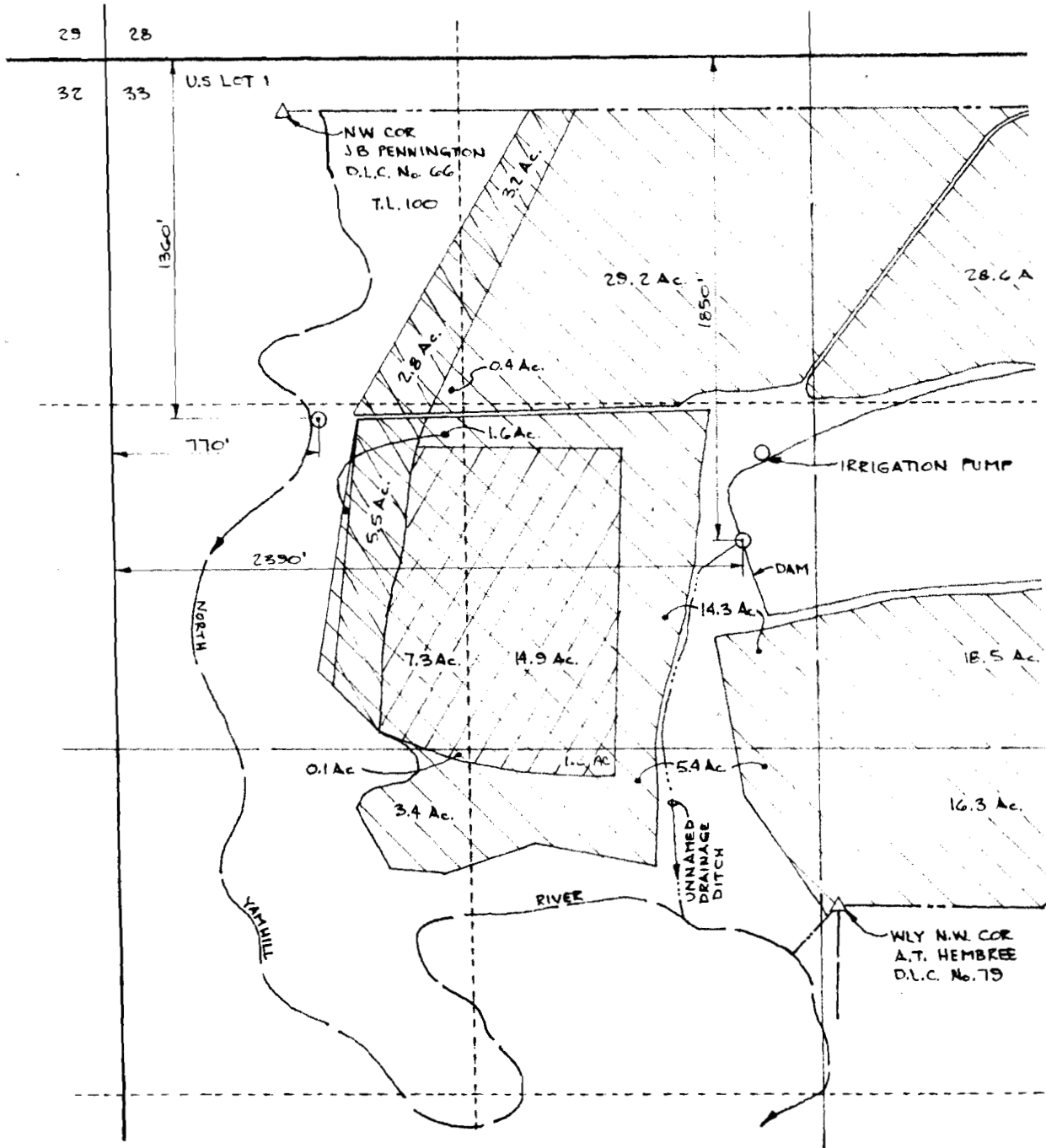

FINAL PROC
UNDER
APPLICATIONS
PERMITS
SURVEYED

VERBOORT ENGINEERING

AGRICULTURE · CIVIL · WATER RESOURCES

by date
designed WKV 9-8-98
drawn JER 9-8-98

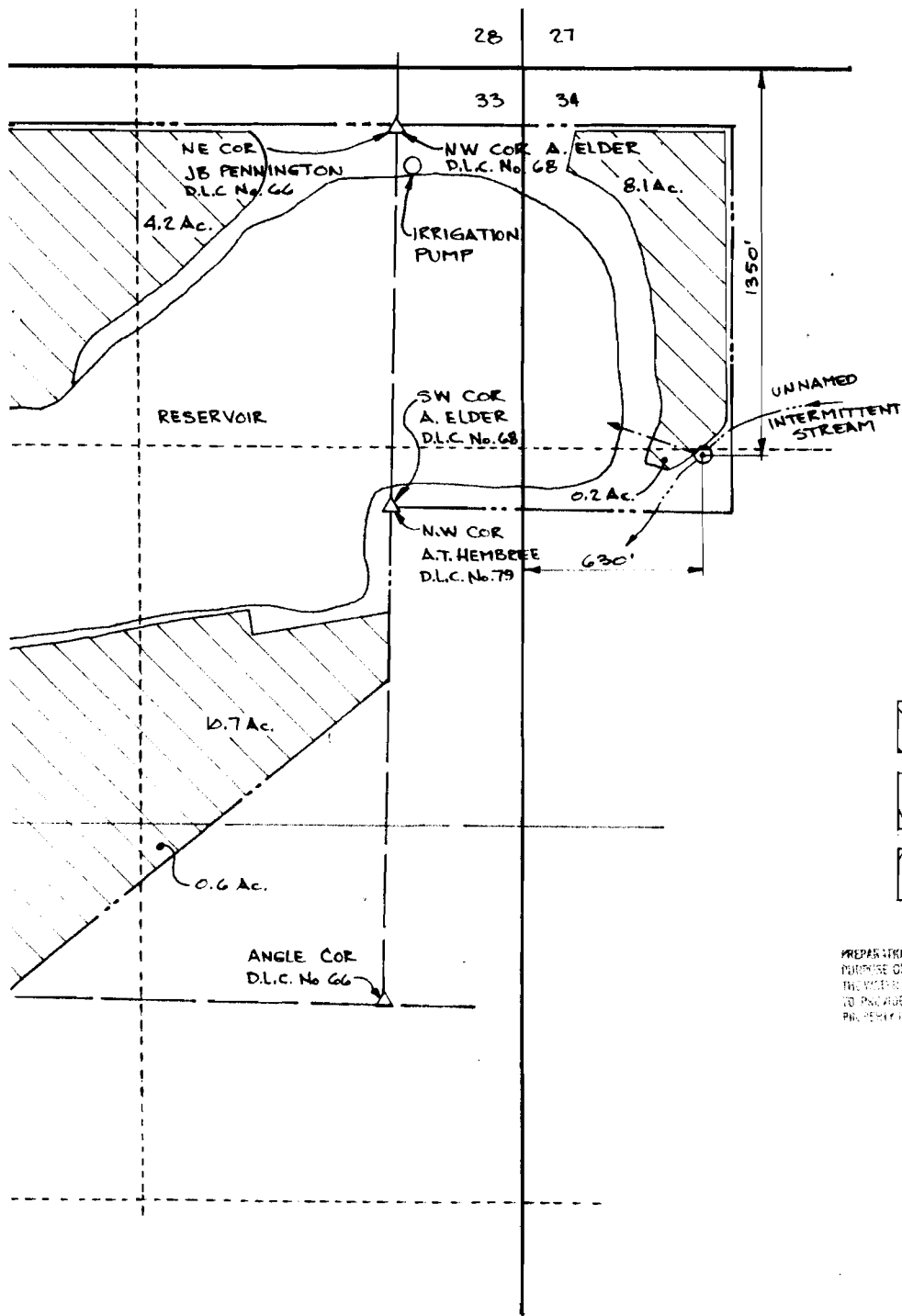

SCALE: 1"=400'

MAP BASE:
COUNTY ASSESSORS 1
1998 WAC SCALED PHOTO

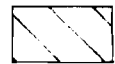
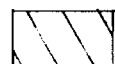
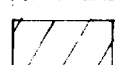
-  PERMIT R-11492
PERMIT -51527
-  CERT. 57609
-  CERT. 57610

PREPARATION OF THIS MAP IS FOR THE PURPOSE OF OBTAINING THE LICENSE OF THE PROFESSIONAL SURVEYOR AND DOES NOT TO PROVIDE GUARANTEES OR INDICATION OF PROFESSIONAL RESPONSIBILITY.

OF SURVEY
R
R-73260, 73261
R-11492, 51527
8-27-98



BAILEY NURSERIES, INC.
3855 N.W. PIKE RD.
YAMHILL, OR 97148

