

RECEIVED

FEB - 1 2000

WATER RESOURCES DEPT.
SALEM, OREGON

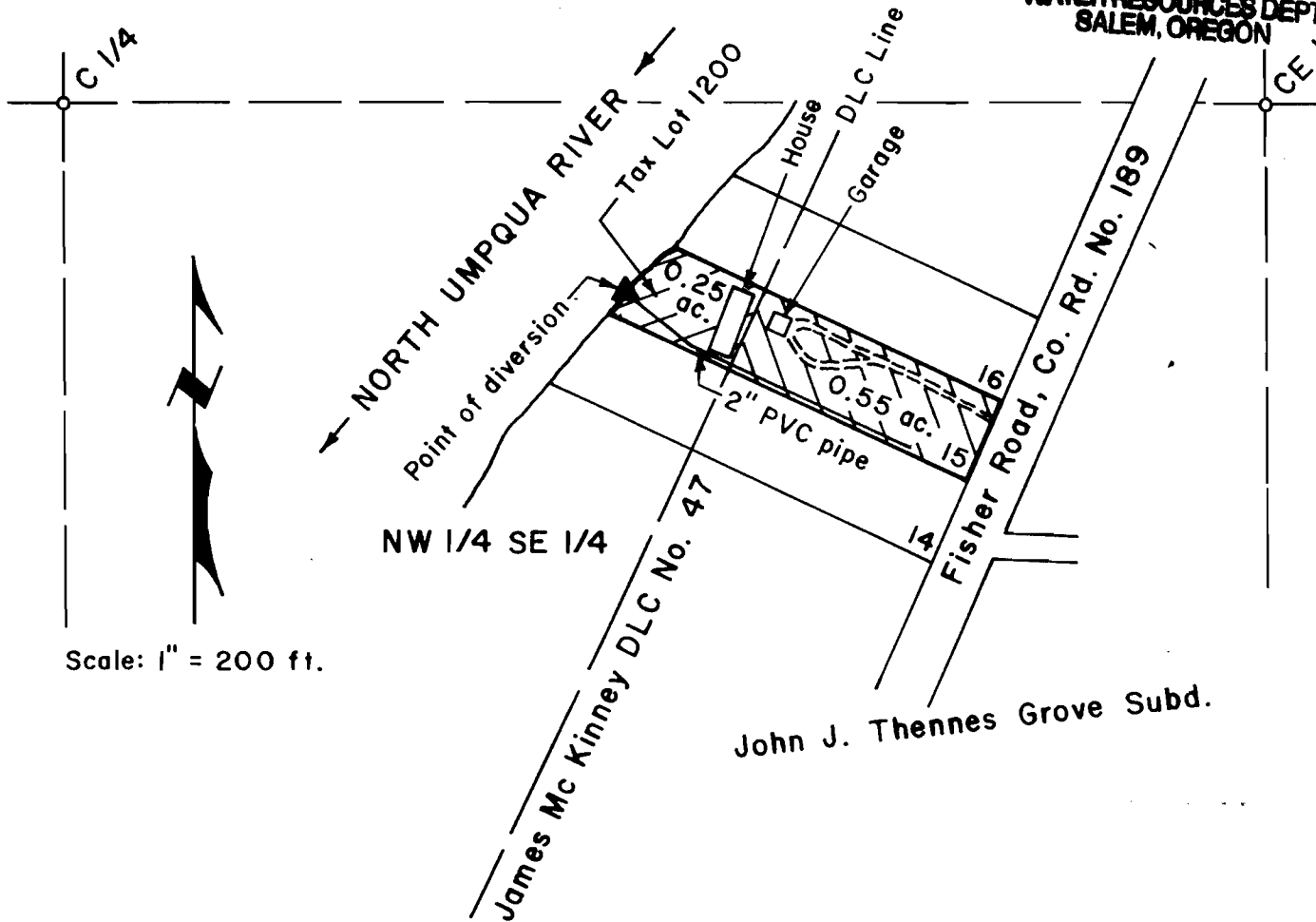

Scale: 1" = 200 ft.

Point of diversion is South 200 ft.
& East 600 ft. from the C 1/4
corner of Section 27.

FINAL PROOF SURVEY OF A
PERMIT TO APPROPRIATE SURFACE WATER
in the James Mc Kinney D.L.C. No. 47 and in
the NW 1/4 SE 1/4 of Section 27, T26S, R6W,
W.M., Douglas County, Oregon

Application No. 73582

Permit No. 51829

For: William F. Stiles
c/o Georgia H. Stiles
254 Boardwalk
Roseburg, Oregon 97470

By: Shaner Engineering, Inc.
P.O. Box 1430
Roseburg, Oregon 97470

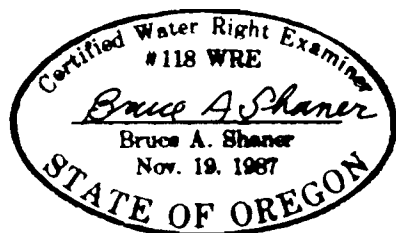

January 31, 2000