

BENEFICIAL USE MAP

IN THE NAME OF: JOSEPH P. ROSSI III & IRENE MONK
TAX LOTS 1000 & 1001, SE1/4 S32, T29S, R12W

RECEIVED

JUL 30 1999

WATER RESOURCES DEPT.
SALEM, OREGON

CENTER 1/4

1 INCH = 400 FEET

1/4 COR. SECS. 32 & 33

THE POINT OF DIVERSION IS 477 FT.
NORTH AND 958 FT. WEST FROM THE
SEC. COR. OF SECTIONS 4, 5, 32 & 33

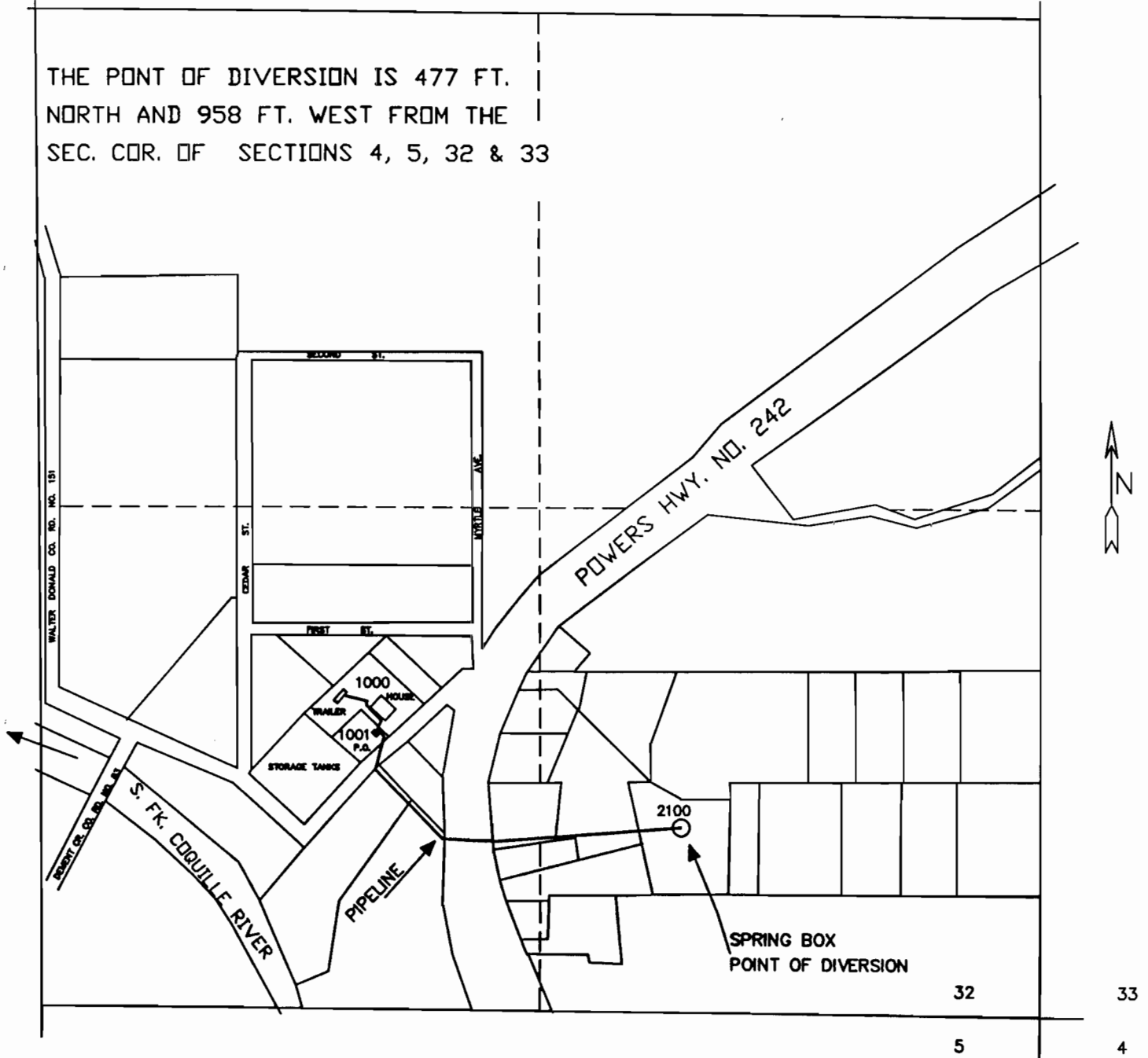

THE PURPOSE OF THIS MAP IS TO IDENTIFY THE
LOCATION OF THE WATER RIGHT. IT IS NOT INTENDED
TO PROVIDE INFORMATION RELATIVE TO THE
LOCATION OF PROPERTY OWNERSHIP BOUNDARY LINES.

SURVEYED AUGUST 27, 1996

APPLICATION FILE NO.: S-80759

PERMIT NO.: 53035



12-6-96