

RECEIVED

SEP 13 1996

WATER RESOURCES DEPT.
SALEM, OREGON

FINAL PROOF SURVEY

WATER RIGHTS SURVEY

FOR

PETE & JONETTE JANELLI

A PART OF THE NE1/4, SW1/4
& THE NW1/4, SE1/4, SEC. 33,
T21S, R1W, W.M.,
LANE COUNTY, OR

THE PROPOSED METHOD OF
CONVEYING IS BY PUMP &
PIPING TO A HANDLINE OR
MOTOR DRIVEN SPRINKLER
SYSTEM.

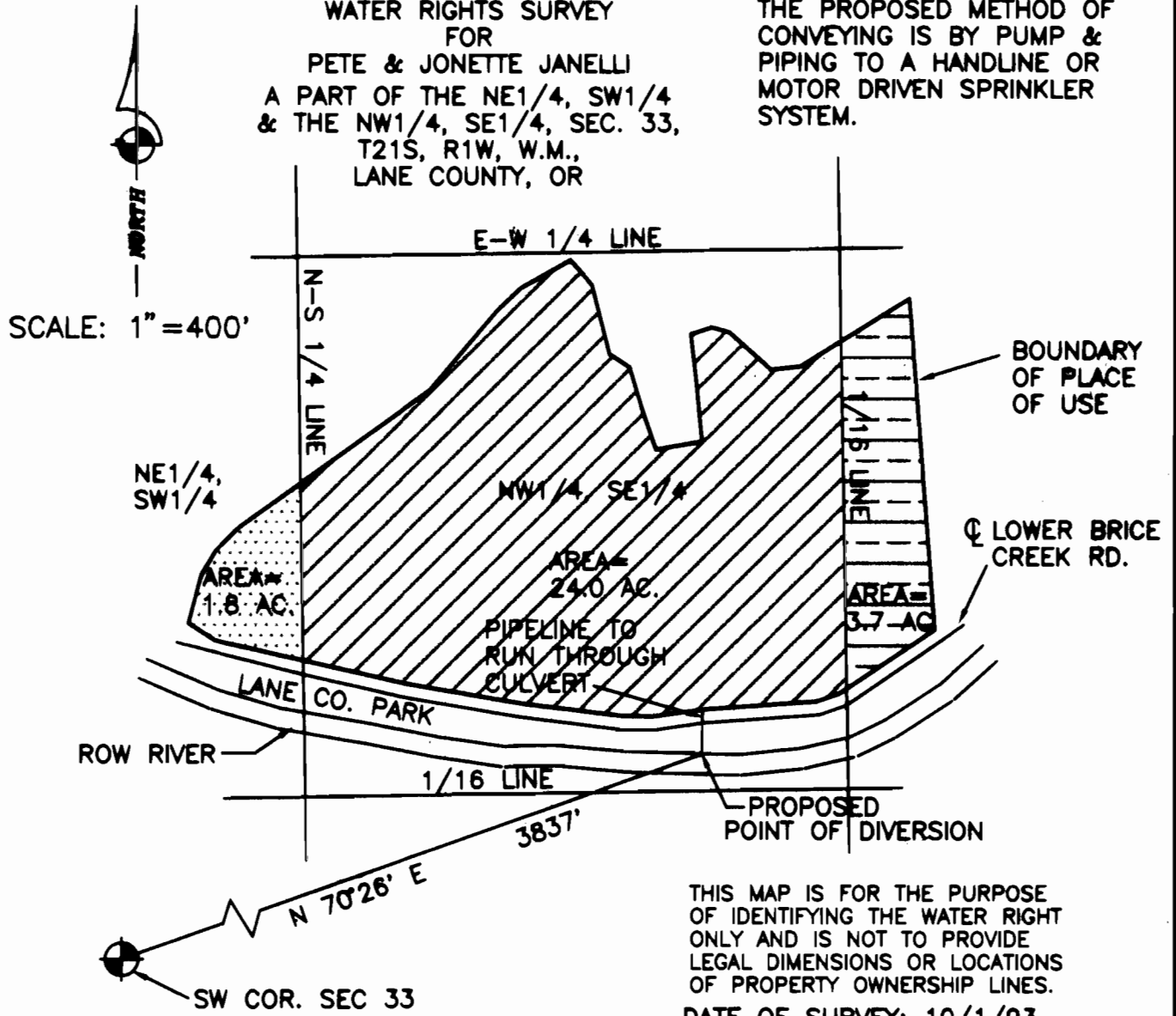

THIS MAP IS FOR THE PURPOSE
OF IDENTIFYING THE WATER RIGHT
ONLY AND IS NOT TO PROVIDE
LEGAL DIMENSIONS OR LOCATIONS
OF PROPERTY OWNERSHIP LINES.

DATE OF SURVEY: 10/1/93

THIS MAP WAS PREPARED FROM A
SURVEY PERFORMED BY
ROBERT E. FINDORFF, CWRE



9/10/96

GEOMAX

OF OREGON, INC.

ENGINEERING, LAND SURVEYING, BUILDING DESIGN
808 N. NINTH STREET COTTAGE GROVE, OREGON 97424
TELEPHONE - (503) 942-0126 FAX - (503) 942-7935

JOB NO.: 93176	DRAWN: T.F.J.	CHECKED: R.E.F.
DATE: 12/29/93	DATE: 9/10/96	SHT. 1 OF 1