

S.W.1/4 & S.W.1/4, S.E.1/4, SECTION 19, TWP.2 N. RANGE 13 E. W.M.
 WASCO COUNTY, OREGON

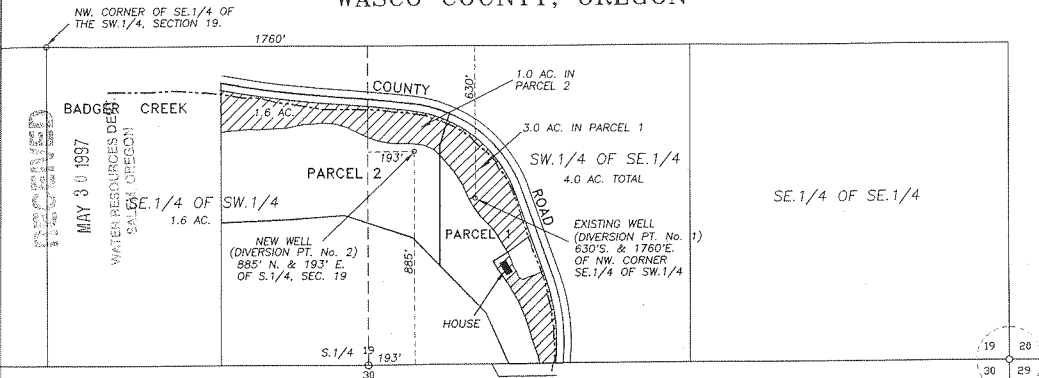

WATER RIGHT **COPY**
APPLICATION AND TRANSFER MAP

SCALE: 1" = 400'

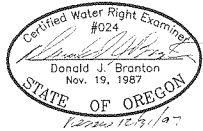

NOTE:
 "THIS MAP IDENTIFIES THE LOCATION OF THE WATER RIGHT ONLY AND IS NOT INTENDED TO PROVIDE DIMENSIONS OR LOCATE PROPERTY OWNERSHIP LINES."

BY: TENNESON ENGINEERING CORP.
 409 LINCOLN STREET,
 THE DALLES, OREGON. 97058
 PH. 541-296-9177
 FAX 541-296-6657

S.E.1/4, S.W.1/4 & S.W.1/4, S.E.1/4, SECTION 19, TWP.2 N. RANGE 13 E
 WASCO COUNTY, OREGON

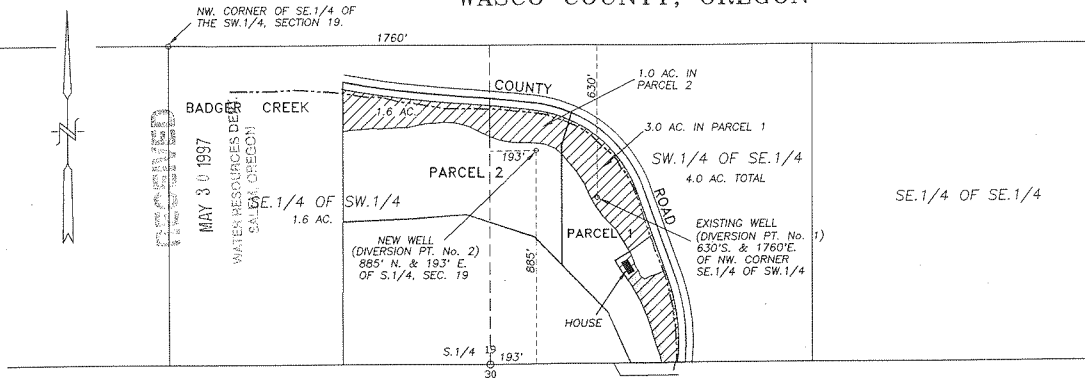

APPLICATION No. _____

PERMIT No. G-6714

CERTIFICATE No. 54103

IN THE NAME OF:

STAN PEICKERT

DATE: MAY 20, 1997

WATER RIGHT

COPY

APPLICATION AND TRANSFER MAP

SCALE: 1" = 400'

BY: TENNESON ENGINEERING CORP.
 409 LINCOLN STREET,
 THE DALLES, OREGON. 97058
 PH. 541-296-9177
 FAX 541-296-6657

NOTE:

"THIS MAP IDENTIFIES
 THE WATER RIGHT OR
 INTENDED TO PROVE
 LOCATE PROPERTY

