

T.14 S., R.15 E., W.M.

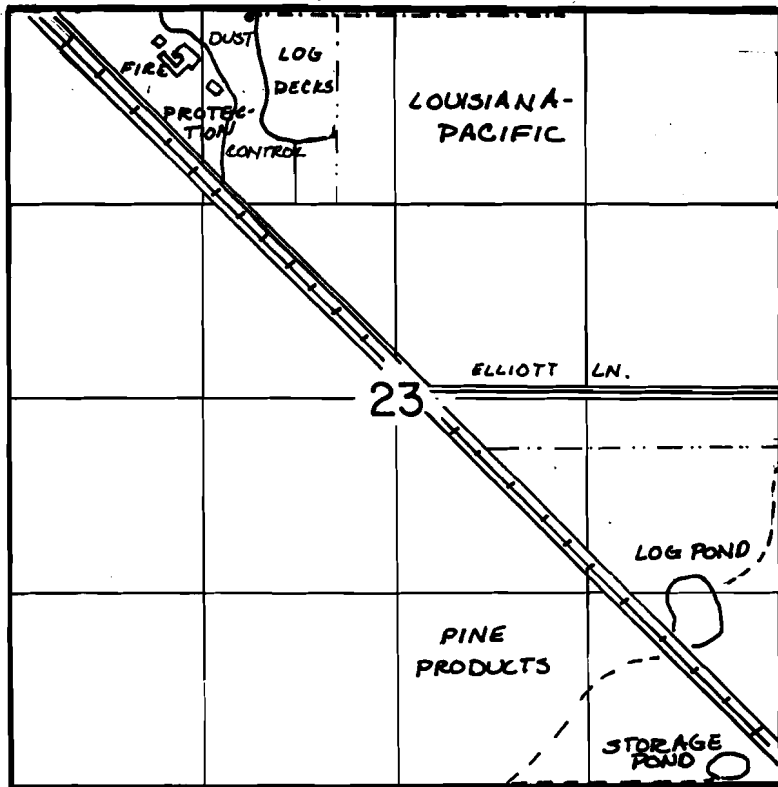

T.15 S., R.16 E., W.M.

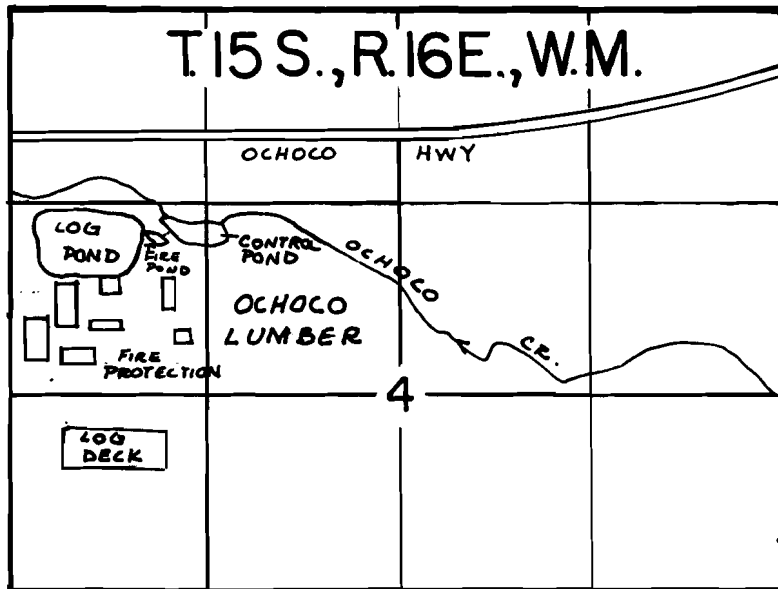

SCALE: 1"=1320'

FINAL PROOF SURVEY

UNDER

Transfer 5631

Application 68342 Permit 49824

IN NAME OF

OCHOCO IRRIGATION DISTRICT

Surveyed Dec. 11, 1985, by L. OLSON

*Cert. 55861
(OCHOCO CR)*

RECEIVED

OCT - 2 1986

**WATER RESOURCES DEPT.
SALEM, OREGON**

T.15S, R.17E, W.M.

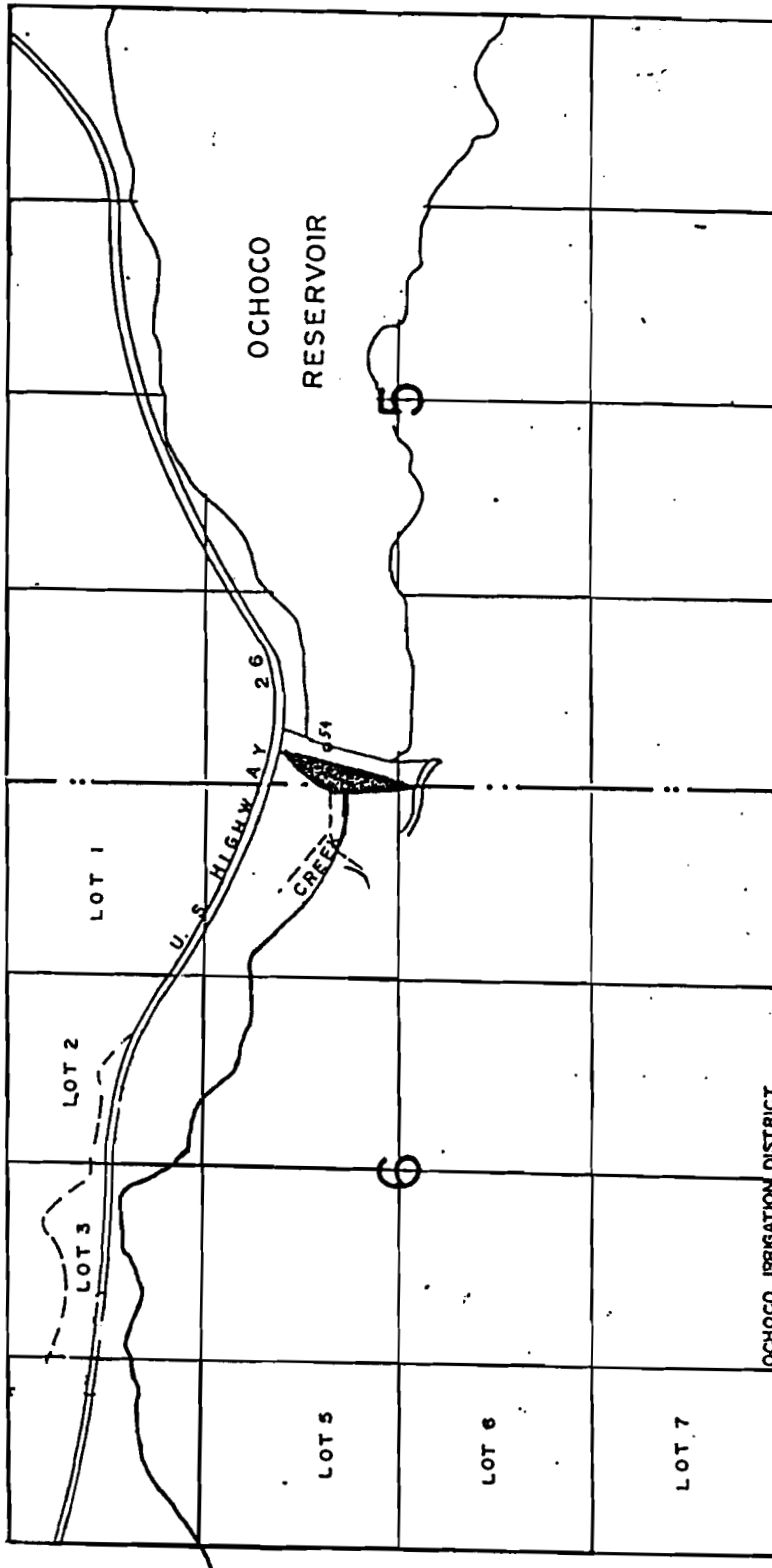

Diversion Point (Dam) 500 feet North and 250 feet East
from the West quarter corner of Section 5

1

Application No. 68342

Permit No.

49824

87228
112211
76576 CN # 1 of six
1948 T 8467
C55861-CN
76576 CN



4" = 1 mile

T. 14 S., R. 15 E., W.M.

RECEIVED

OCT - 2 1986

**WATER RESOURCES DEPT.
SALEM, OREGON**

Place of use
Pine Products Corp.
Industrial right

Application No. 68342

Permit No. 49824

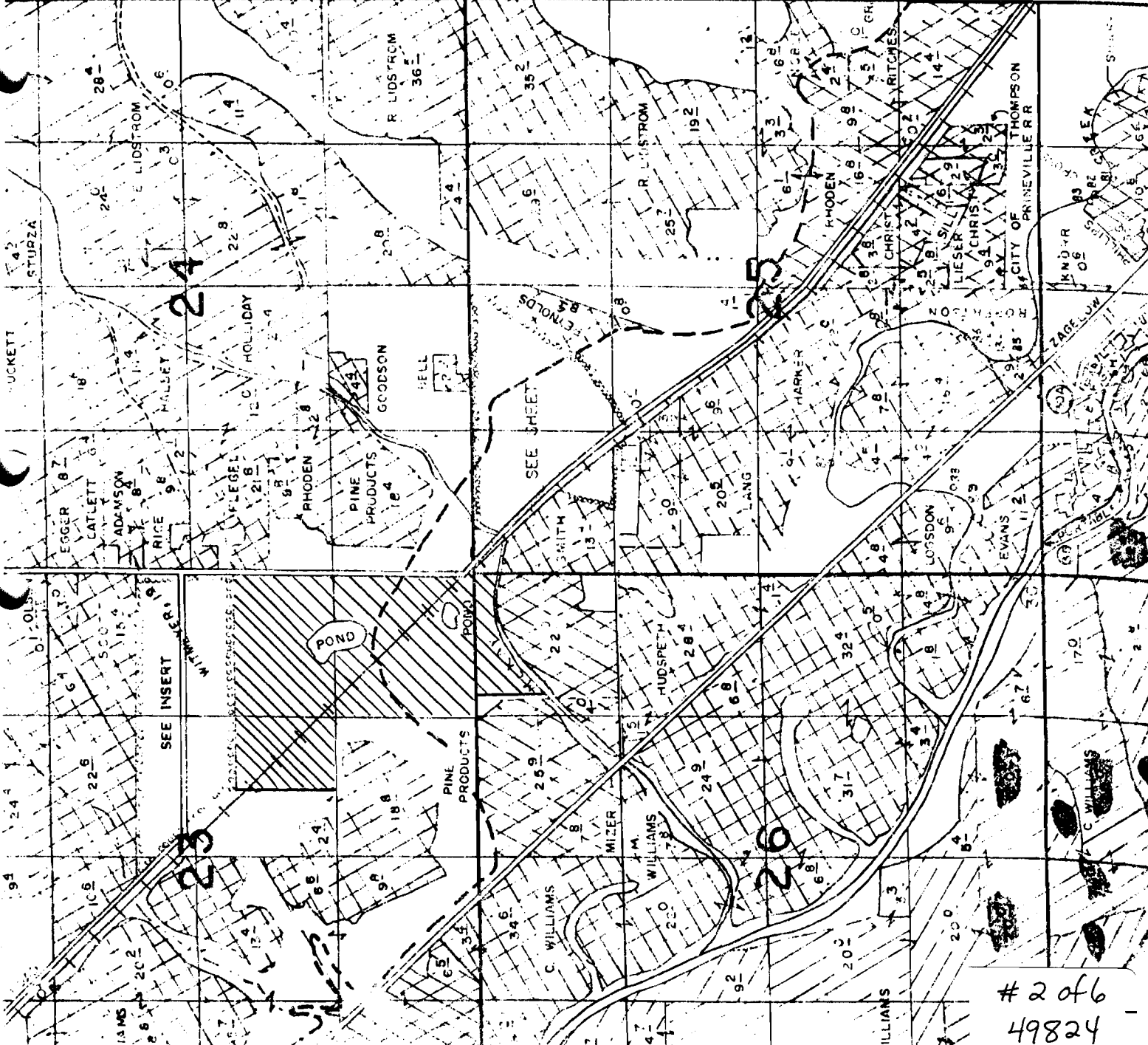

2 of 6
49824

T. 14 S., R. 15 E. W.M.

Sec. 23

NW 1/4

1" = 400'

N

Louisiana - Pacific

O.I.D.
delivery point

21

23

15

14

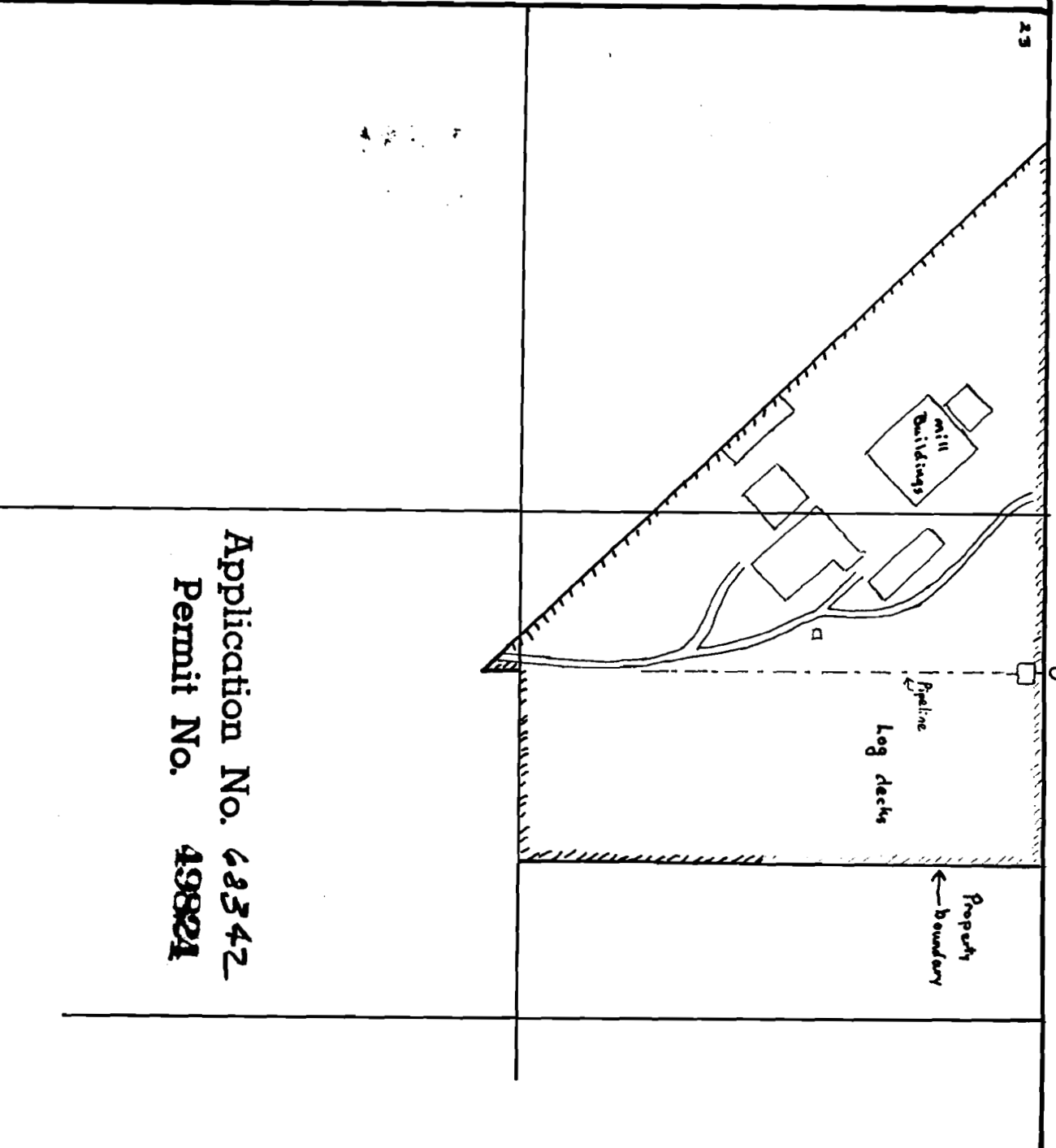

Application No. 68342
Permit No. 49821

T15S, R16E

1" = 400'

Ochoco Lumber Co.

32 33

5 4

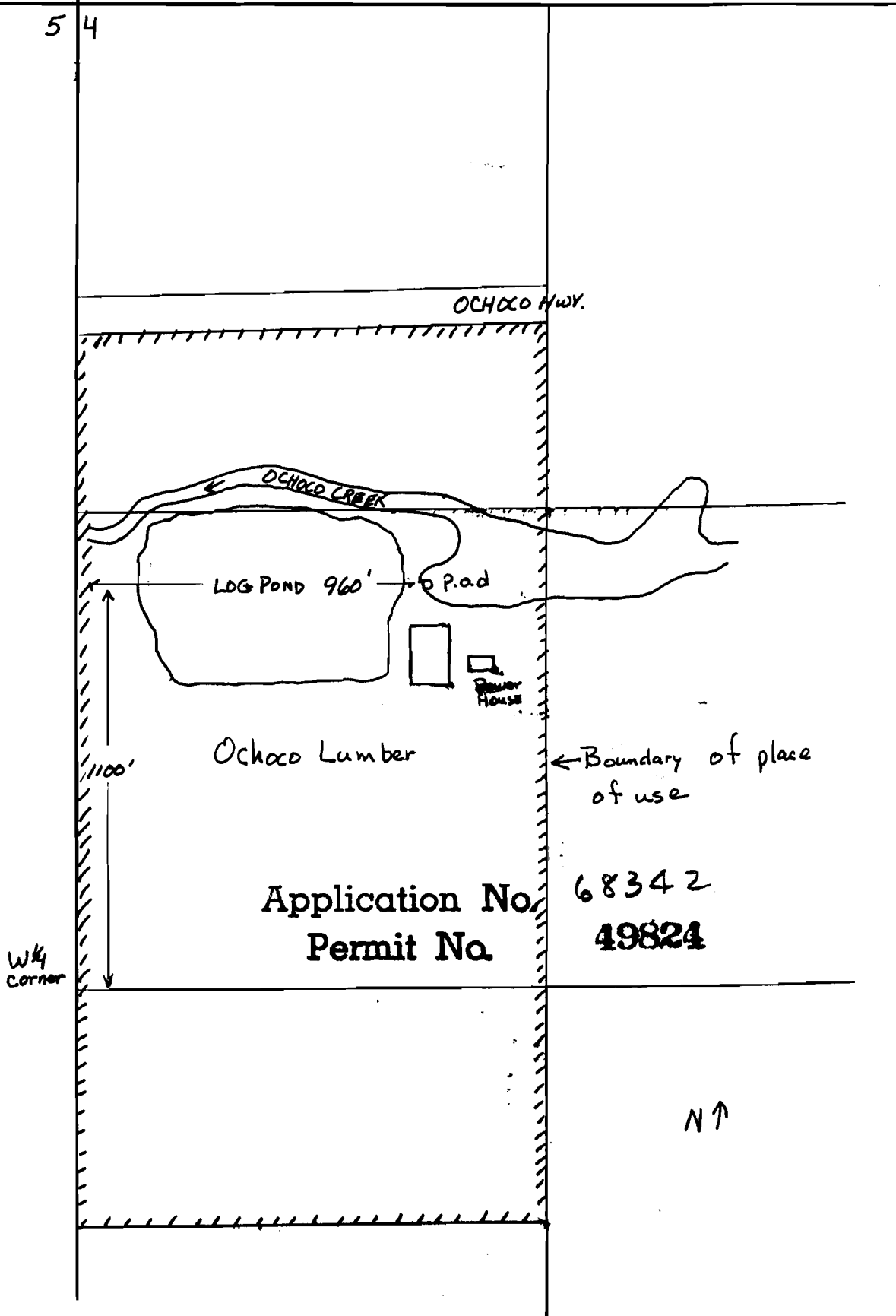

Application No.
Permit No.

68342
49824

N ↑

RECEIVED

OCT - 2 1986

WATER RESOURCES DEPT.
SALEM, OREGON

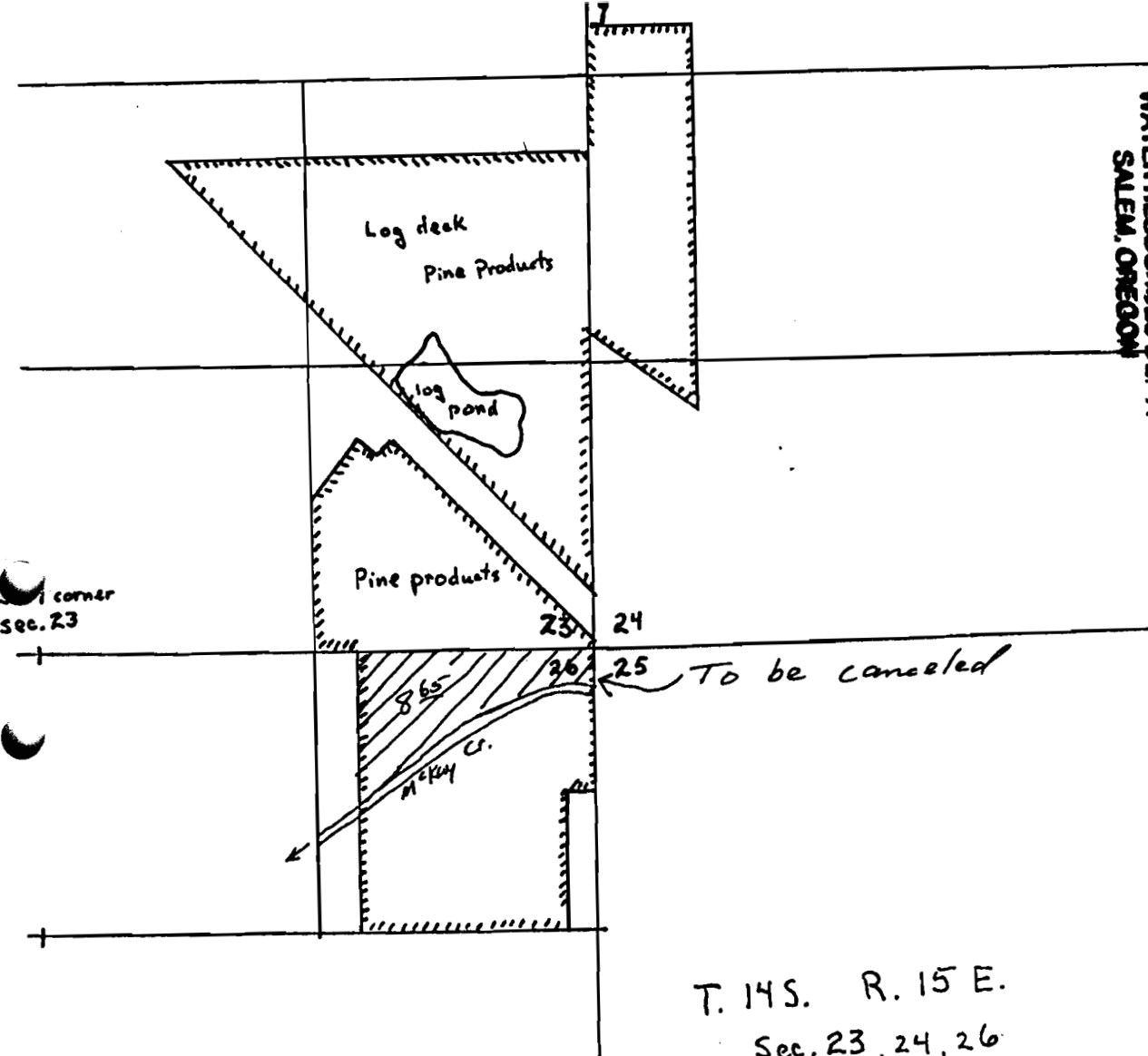

T. 14S. R. 15 E.
Sec. 23, 24, 26

1" = 800'

Pine Products, Inc.



Application No. 68342

Permit No.

49824

#5 of 6
49824

RECEIVED

OCT - 2 1986

WATER RESOURCES DEPT.
SALEM, OREGON

TOWNSHIP 15 S 01

T. 15 S., R. 16 E.
4" = 1 mile

Pine Products
P.O.D.

Application No. 60342
Permit No. 49824

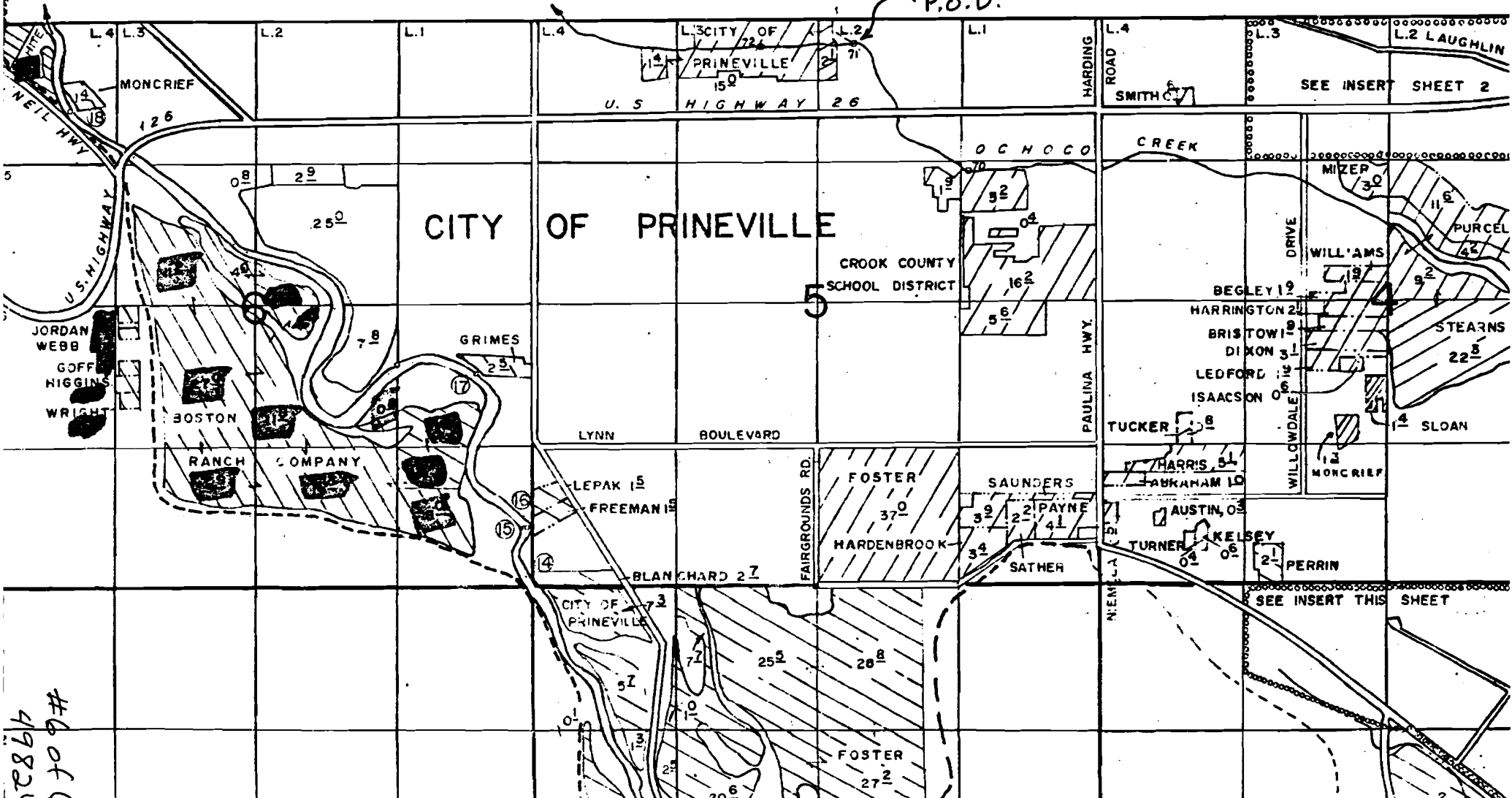

of 6
49824