

CLAIM OF BENEFICIAL USE MAP
UNDER

APPLICATION NO. 80466
PERMIT NO. R-11663

IN THE NAME OF RICHARD C. WEINER
SURVEYED MARCH 13, 2000 BY WILLIAM L. SHULL
SCALE: 1" = 400'

IN THE LEVIN N. ENGLISH DONATION LAND CLAIM No. 67
SECTION 13, T. 7 S., R 2 W.
MARION COUNTY, OREGON

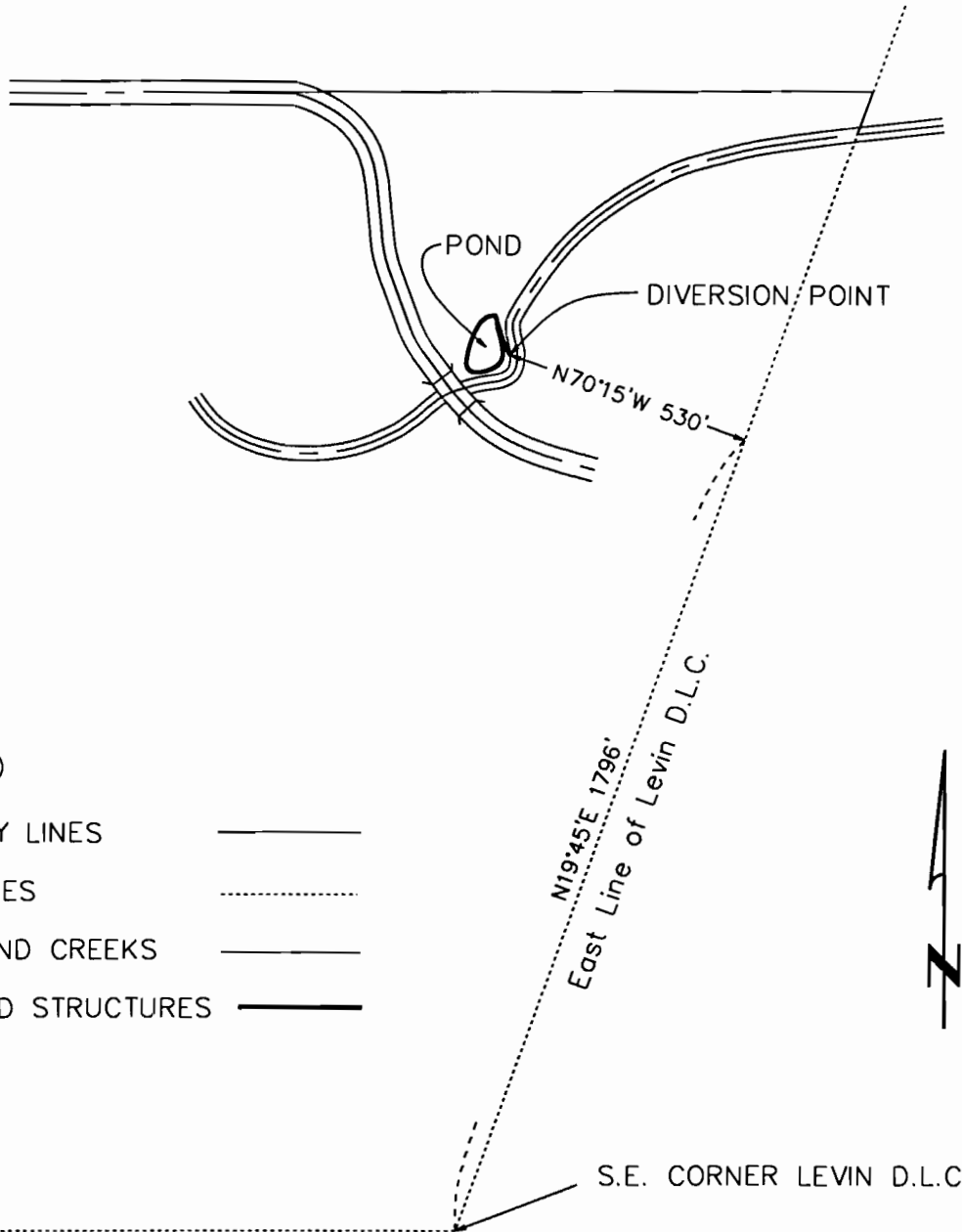
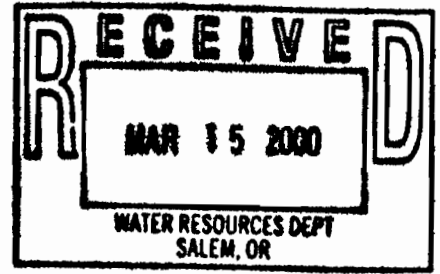

LEGEND

- PROPERTY LINES ———
- D.L.C. LINES - - - - -
- ROADS AND CREEKS ———
- POND AND STRUCTURES ———

I, William L. Shull, being duly sworn as a water right examiner, license No. 391, have prepared this map for Richard C. Weiner on this 13th day of March, 2000.

Preparation of this map is for the purpose of identifying the location of the water right only, and has no intent to provide legal dimension or location of property ownership lines.

