

T.29S.R.3W.WM

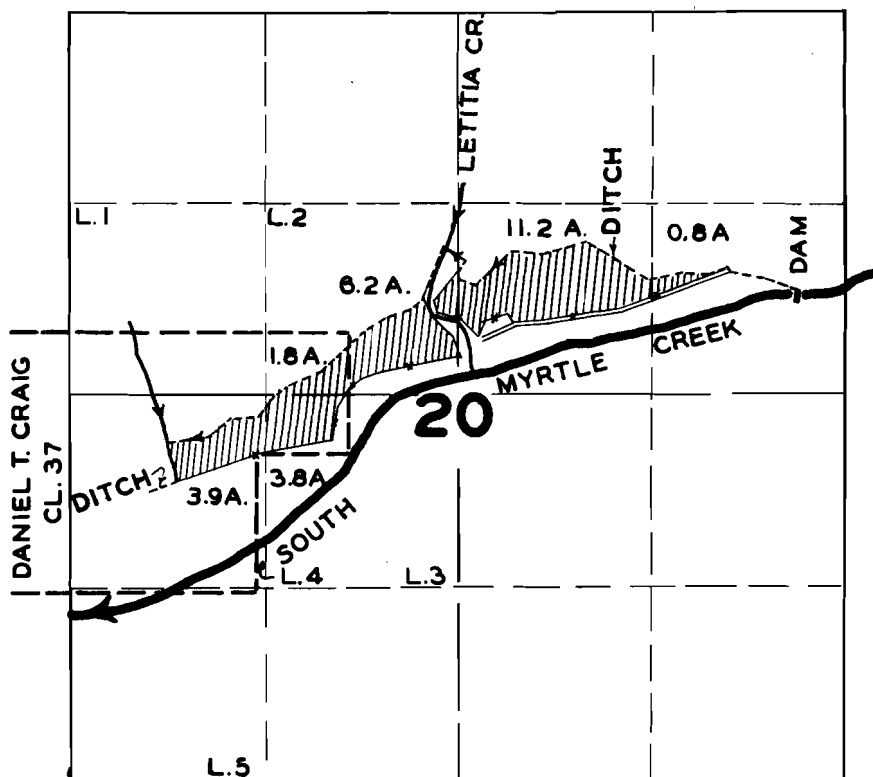

FINAL PROOF SURVEY

UNDER

Application No. 19284... Permit No. 14876...

IN NAME OF

T. S. McALARY & E. W. HOLLINGER
RUSS. A. BRIGGS, J. R. HALL

Surveyed MAY. 21. 1950., by H.L. COFFMAN..

AUG 06 2001

WATER RESOURCES DEPT
HELM, OREGON

MAP TO ACCOMPANY CLAIM OF BENEFICIAL USE

FOR

MICHAEL G. AND PAULINE R. DANIELLE
TRANSFER T 8493

T29S. R.3W.,W.M., SEC. 20

RECEIVING
PROPERTY

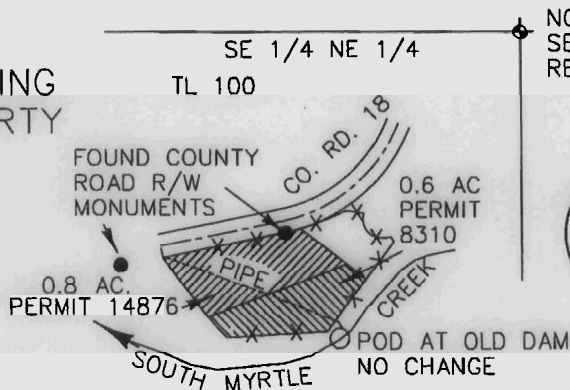

NORTH 1/16 CORNER
SECTION 20/21 LOCATED FROM
REFERENCE MONUMENTS

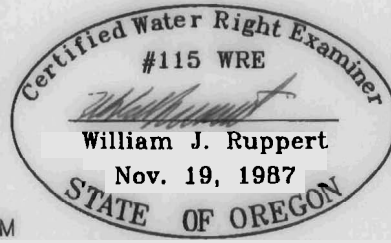

EXPIRES 12-31-2002

WILLIAM J. RUPPERT
P.O. BOX 1564
MYRTLE CREEK, OR 97457
APRIL 22, 2001, rev. 7/28/01

0.4 AC. PERMIT 8310 DIMINISHED
TO SUPPLEMENTAL

BEARINGS BASED ON CO. RD. 18 R/W

THIS MAP IS TO BE USED FOR WATER RIGHT PURPOSES ONLY

RECORD POD N15°W 760 FEET FROM THE
SE CORNER SE 1/4 NE 1/4 S. 20

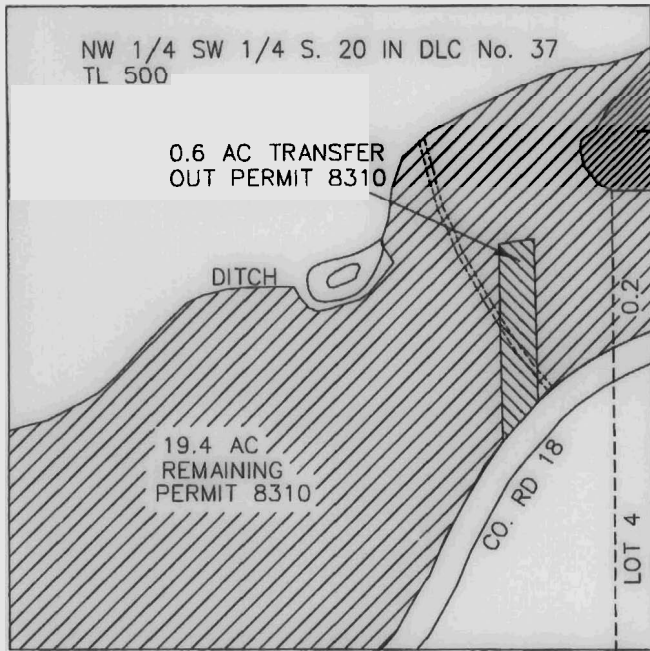

SCALE 1"=400

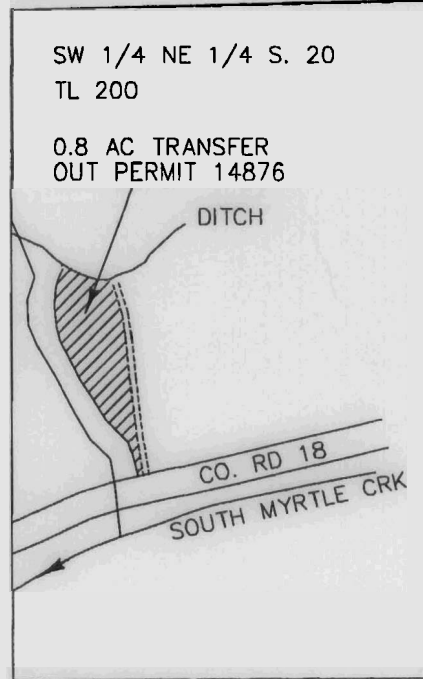

DLC LINE

RECEIVING PROPERTY SURVEY TIED
TO REFERENCE BRASS CAP N6 1/4°E 193 LKS
FROM N 1/16 CORNER PER COUNTY SURVEYOR
LINE RECORDS PAGE 16883 AND 16884.
BEARINGS PER COUNTY ROAD RIGHT OF WAY
MAP, 1960.

AREA TRANSFERRED OUT BASED ON APPLICATION
MAP FOR TRANSFER T-8493.