

6-11430

FINAL PROOF SURVEY RECEIVED

76624

UNDER

APPLICATION #G-12558 PERMIT #G-11430

DEC 11 1995

SITUATED IN THE W 1/2 OF SECTION 6, T41S, R14EWM

WATER RESOURCES DEPT.
SALEM, OREGON

SEPTEMBER 1995

MAP PREPARED FOR
-- BALIN RANCH --

MAP PREPARED FROM

- FIELD INSPECTION --
- ASSESSOR'S MAP --
- AERIAL PHOTO --

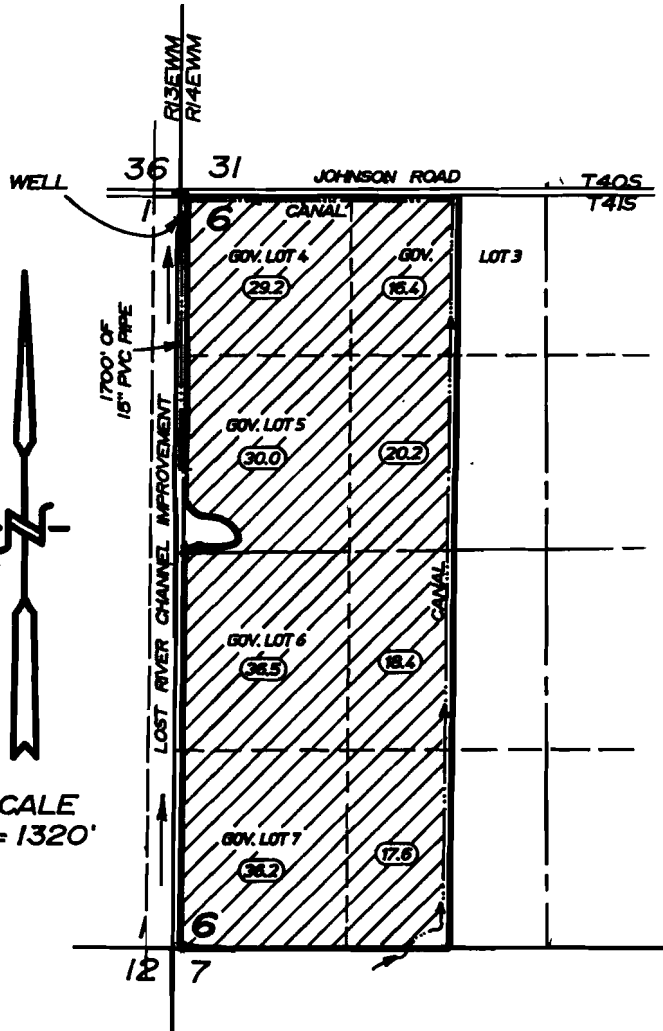

ALL LANDS ARE SUPPLEMENTAL
TO CERTIFICATE #2268

TOTAL AREA
-- 204.5 Ac. --

LOCATION OF WELL BY RECORD OF SURVEY MAP 4785

164 FEET SOUTH AND 25 FEET EAST OF THE NORTHWEST
CORNER OF SECTION 6, T41S, R14EWM

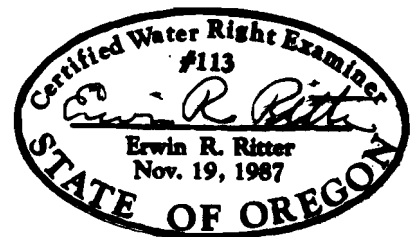

THE PURPOSE OF THIS MAP IS TO IDENTIFY THE LOCATION OF THE
WATER RIGHT. IT IS NOT INTENDED TO PROVIDE INFORMATION RELATIVE
TO THE LOCATION OF PROPERTY OWNERSHIP BOUNDARY LINES.

TRU-LINE SURVEYING
2333 SUMMERS LANE
KLAMATH FALLS, OR 97603

Lost Riv. Misc. Wells