

# T. 5 S. R. 1 & 2 W. W.M.

Marion County Assessor  
 TL 6300 = 9.95 ACRES  
 S.O. V. 54, P. 9B  
 CANCELS 9.90 AC

TL 6300  
 Nellie Muir  
 Elementary School

Land  
 N-S  
 alignment  
 should be  
 140° N

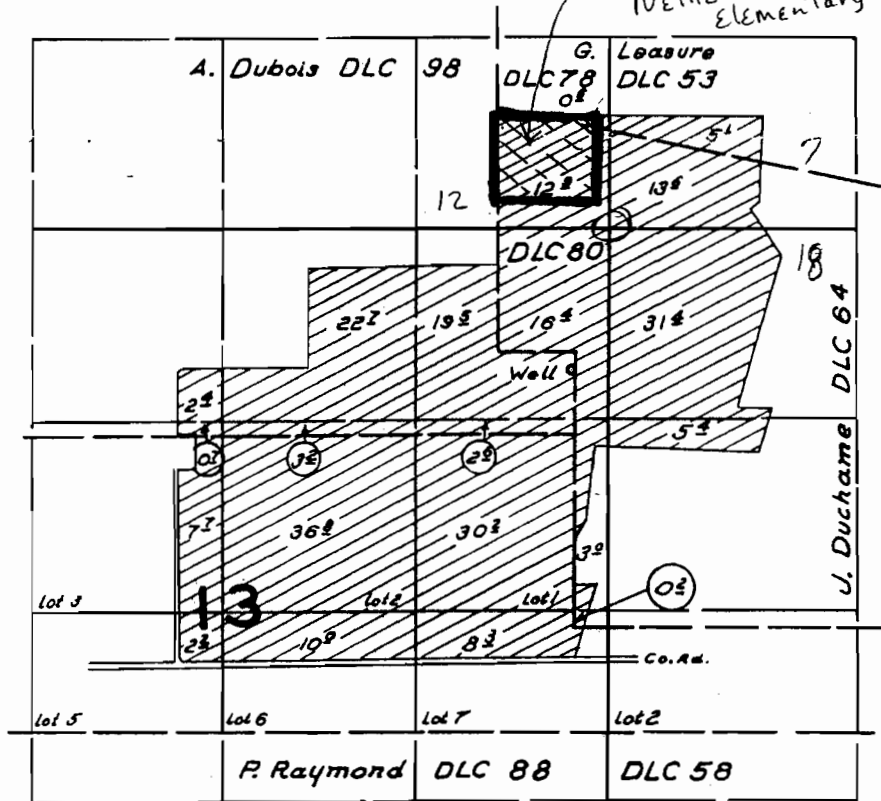

## FINAL PROOF SURVEY UNDER

**RECEIVED**

OCT 16 2000

WATER RESOURCES DEPT.  
 SALEM, OREGON

Application No. G372 Permit No. G248  
 IN NAME OF

Certificate No. 27210

Kilian W. Smith

Surveyed May 22 1959, by R. H. Jackson