

SECTION 23 & 24, T.1N., R.4W., W.M.
WASHINGTON COUNTY, OREGON

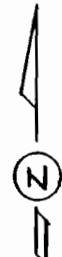

SCALE: 1" = 400'

MAP BASE:
COUNTY TAX ASSESSORS MAP
WAC PHOTO 1994
TVID MAPS

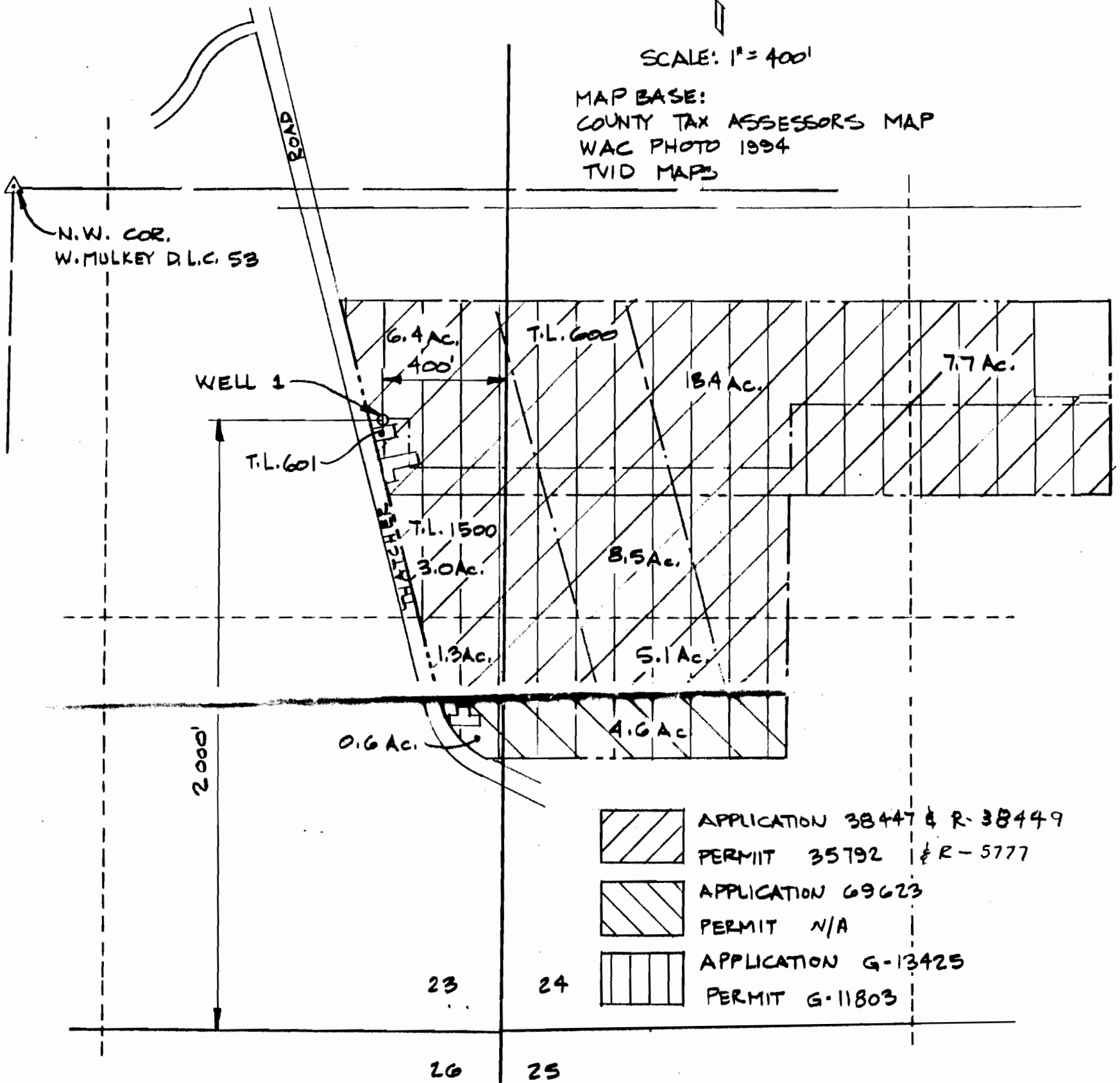

- APPLICATION 38447 & R-38449
PERMIT 35792 & R-5777
- APPLICATION 69623
PERMIT N/A
- APPLICATION G-13425
PERMIT G-11803

FINAL PROOF SURVEY
UNDER

APPLICATION G-13425
PERMIT G-11803
SURVEYED 9/05/97

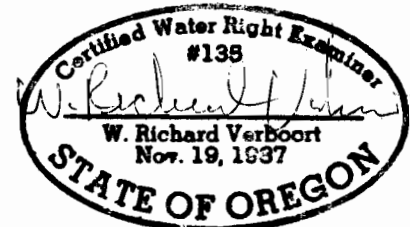

PREPARATION OF THIS MAP IS FOR THE PURPOSE OF IDENTIFYING THE LOCATION OF THE WATER RIGHT ONLY. THERE IS NO INTENT TO PROVIDE DIMENSIONS OR LOCATION OF PROPERTY OWNERSHIP LINES.

VERBOORT ENGINEERING
AGRICULTURE • CIVIL • WATER RESOURCES
HILLSBORO, OREGON

	by	date
designed	WRV	9.8.97
drawn	JER	9.8.97
checked	WRV	9.8.97
drawing no.	97-B-07	
sheet no.	1/1	

GLEN WALTERS NURSERY, INC.
P.O. BOX 280
BANKS, OR 97106