

SECTION 8, T.2S., R.2W., W.M.
WASHINGTON COUNTY, OREGON



6 5
7 8
7 8
18 17

1/4 COR.



SCALE: 1" = 400'

MAP BASE: TAX ASSESSORS
MAP
1991 SCALED
PHOTO

	APPLICATION R-71698 S-71699	PERMIT R-11425 S1390
	R-70334 S-70335	R-11266 S1137
	CERTS. G-9363, G-11225	

FINAL PROOF SURVEY
SURVEYED APRIL 28, 1993

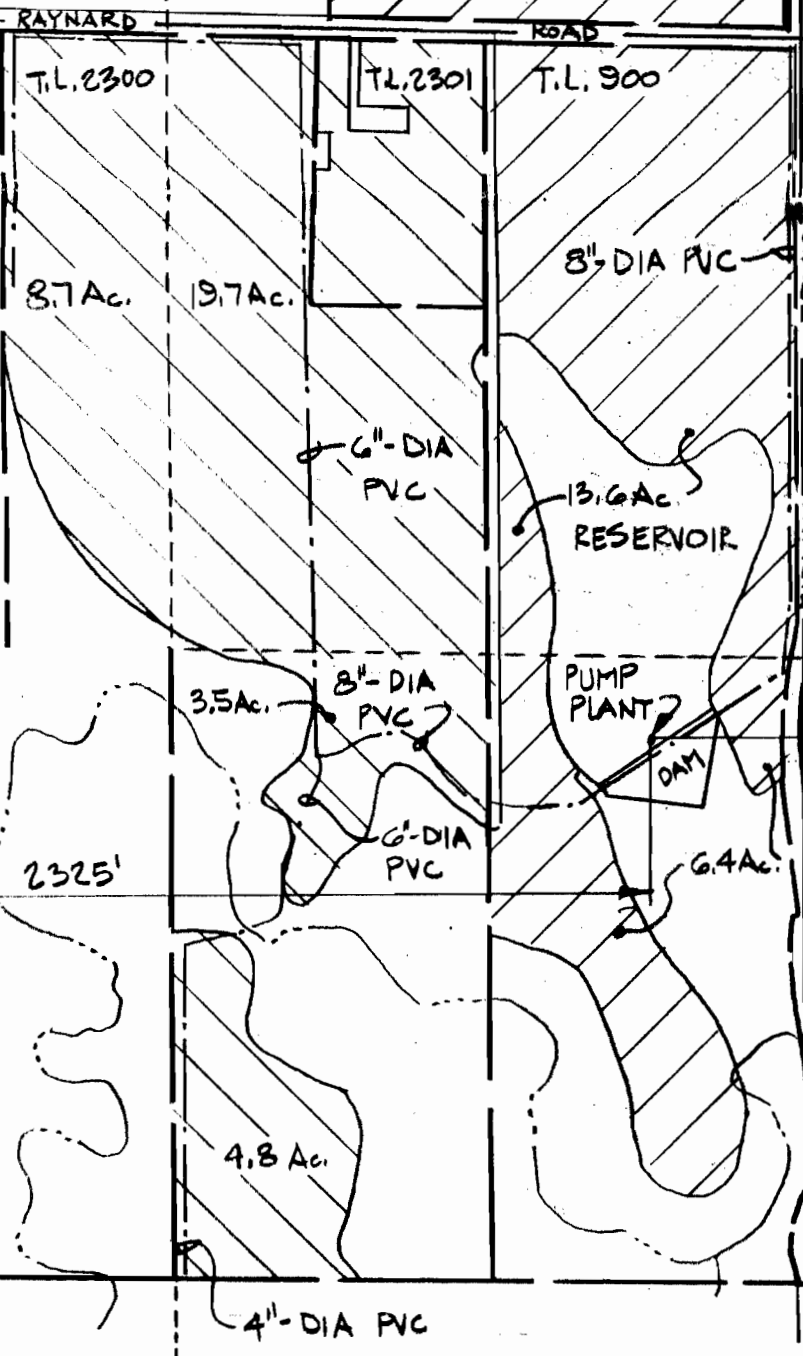
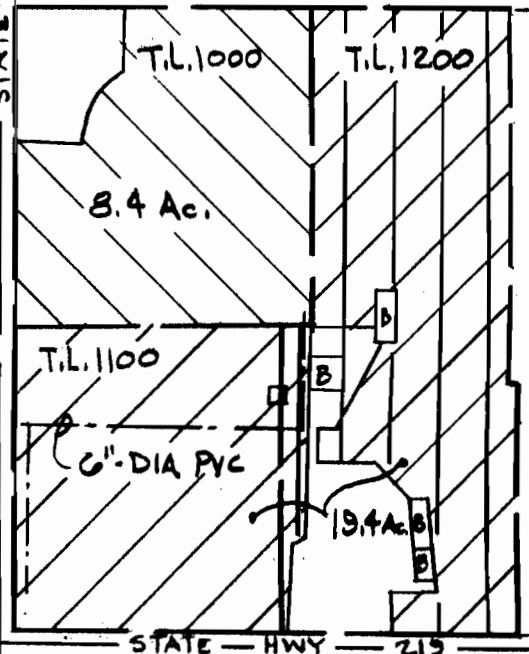
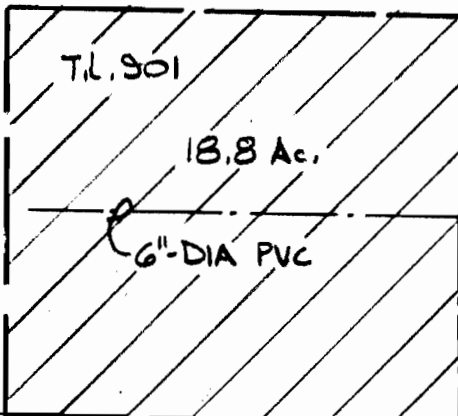

PREPARATION OF THIS MAP IS FOR THE
PURPOSE OF IDENTIFYING THE LOCATION OF
THE WATER RIGHT ONLY. THERE IS NO INTENT
TO PROVIDE DIMENSIONS OR LOCATION OF
PROPERTY OWNERSHIP LINES.

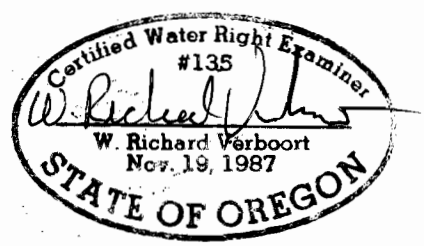

VERBOORT ENGINEERING
AGRICULTURE • CIVIL • WATER RESOURCES
HILLSBORO, OREGON

designed	WRV	5.11.93
drawn	JER	5.11.93
checked	WRV	5.11.93
drawing no.	93-B-11	
sheet no.	1/1	

GLENN WALTERS NURSERY, INC.
(NORTHWEST FARMS CREDIT SERVICE)
NURSERY MAILING ADDRESS:
P.O. BOX 280
BANKS, OR 9710