

SECTION 8, T.2S., R.2W., W.M.
WASHINGTON COUNTY, OREGON

FINAL PROOF SURVEY

SURVEYED SEPTEMBER 12, 1997

APPLICATION R-73420

73421

PERMITS R-11569

51677

1/4 COR.



SCALE: 1" = 400'

MAP BASE: TAX ASSESSORS
MAP
1993 SCALED
PHOTO



PRIMARY



SUPPLEMENTAL

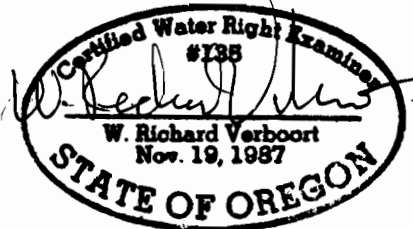
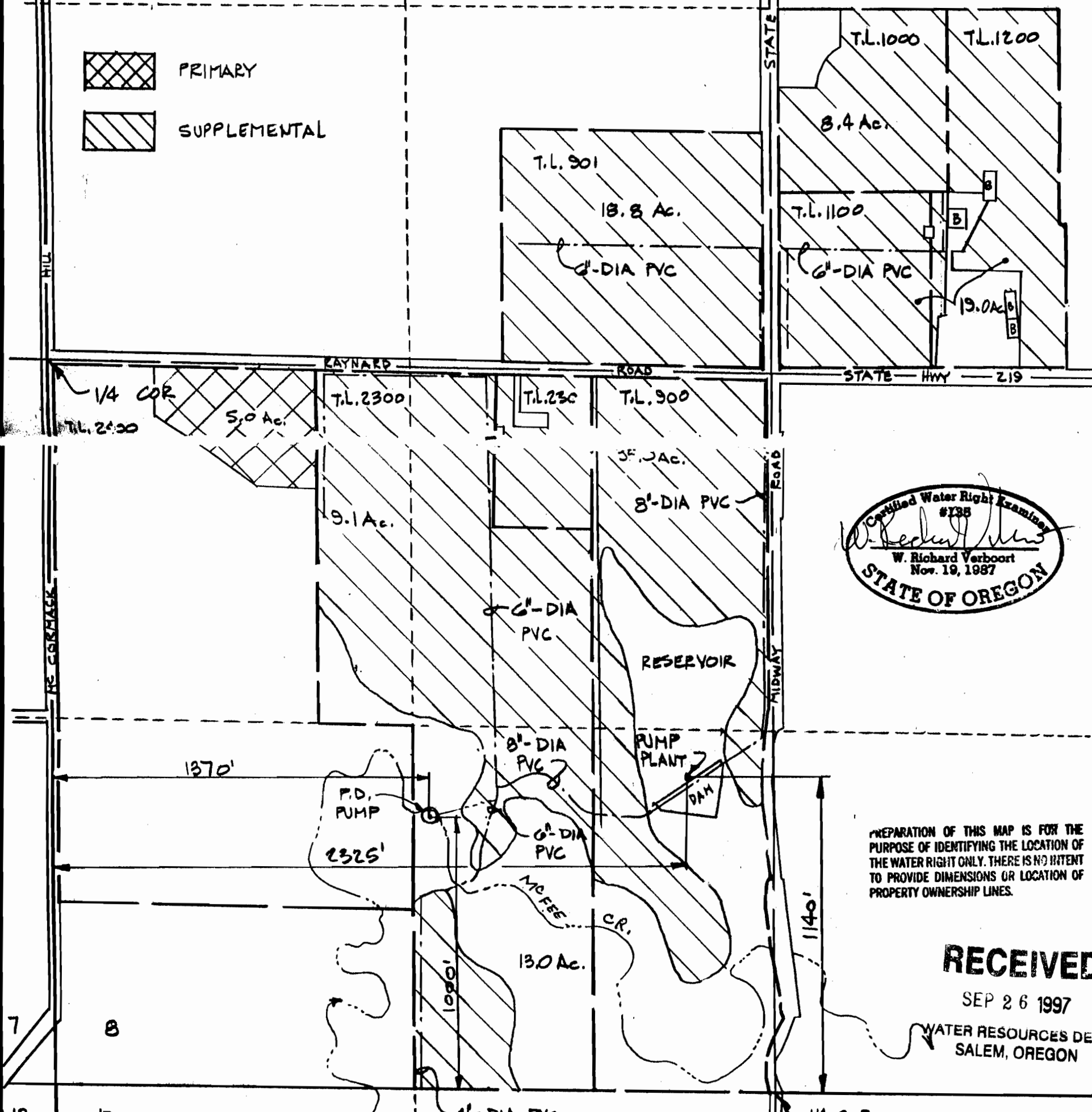

PREPARATION OF THIS MAP IS FOR THE
PURPOSE OF IDENTIFYING THE LOCATION OF
THE WATER RIGHT ONLY. THERE IS NO INTENT
TO PROVIDE DIMENSIONS OR LOCATION OF
PROPERTY OWNERSHIP LINES.

RECEIVED

SEP 26 1997

WATER RESOURCES DEP
SALEM, OREGON

VERBOORT ENGINEERING

AGRICULTURE • CIVIL • WATER RESOURCES
HILLSBORO, OREGON

	by	date
designed	WRV	9-23-97
drawn	JER	9-23-97
checked	WRV	9-23-97
drawing no.	97-B-08	
sheet no.	1/1	

GLENN WALTERS NURSERY, INC.

P.O. BOX 280
BANKS, OR