

SECTION 8, T.2S., R.2W., W.M.
WASHINGTON COUNTY, OREGON

FINAL PROOF SURVEY
SURVEYED SEPTEMBER 12, 1997
APPLICATION R-73420
73421
PERMITS R-11569
51677

1/4 COR.



SCALE: 1" = 400'

MAP BASE: TAX ASSESSORS
MAP
1993 SCALED
PHOTO

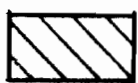
 PRIMARY
 SUPPLEMENTAL

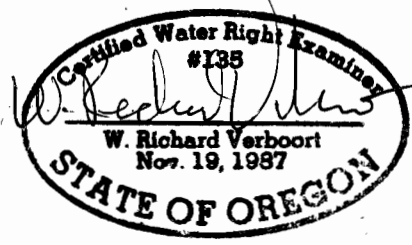
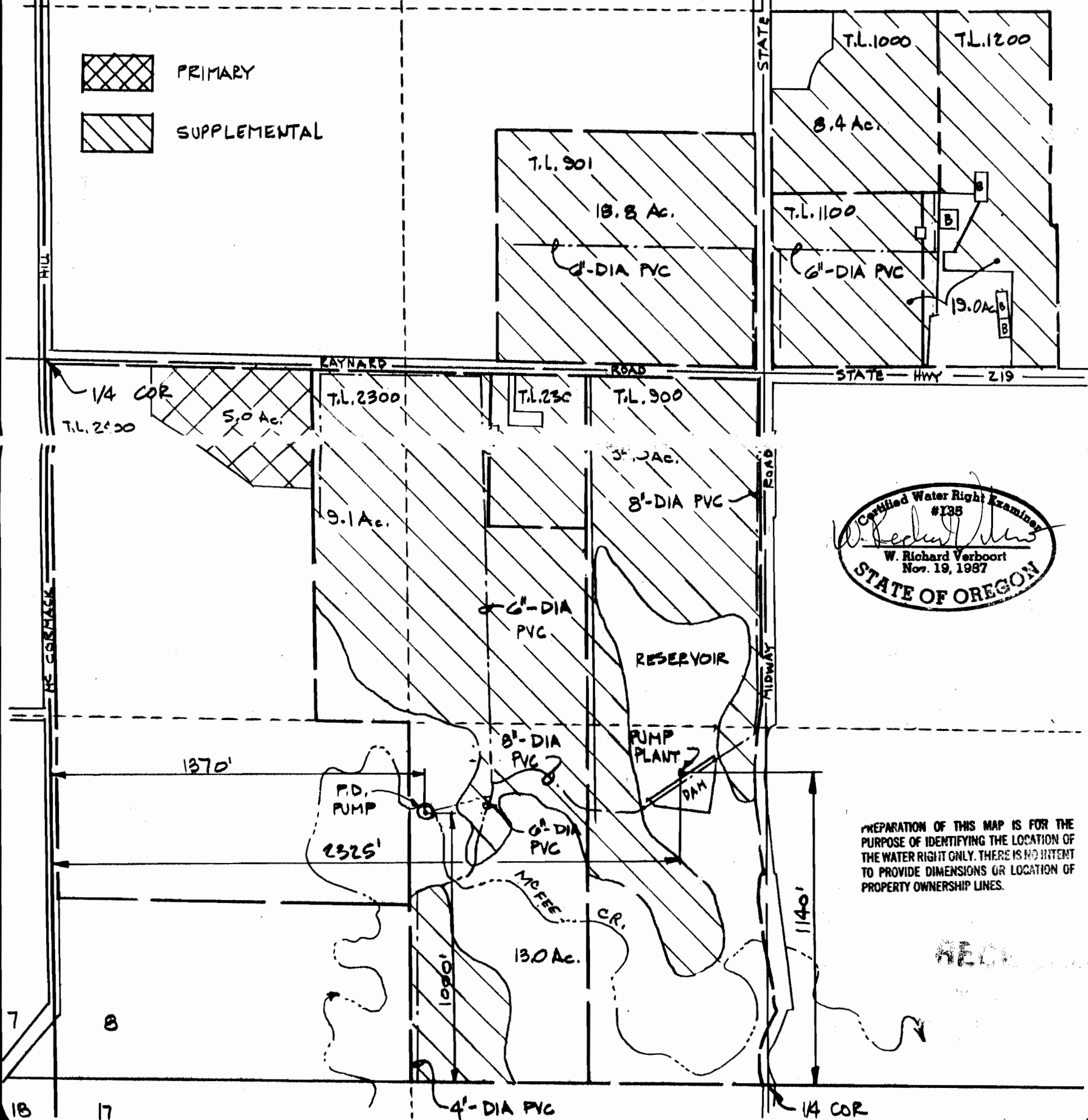

PREPARATION OF THIS MAP IS FOR THE
PURPOSE OF IDENTIFYING THE LOCATION OF
THE WATER RIGHT ONLY. THERE IS NO INTENT
TO PROVIDE DIMENSIONS OR LOCATION OF
PROPERTY OWNERSHIP LINES.

VERBOORT ENGINEERING
AGRICULTURE • CIVIL • WATER RESOURCES
HILLSBORO, OREGON

	by	date
designed	WRV	9-23-97
drawn	JER	9-23-97
checked	WRV	9-23-97
drawing no.	97-B-08	
sheet no.	1/1	

GLENN WALTERS NURSERY, INC.
P.O. BOX 280
BANKS, OR