

ORDNANCE CRITICAL GROUND-WATER AREA
RECHARGE PROJECT

SCALE: 4" = 1 MILE

TOWNSHIP 38 & 4 NORTH, RANGE 27 EAST, W.M.

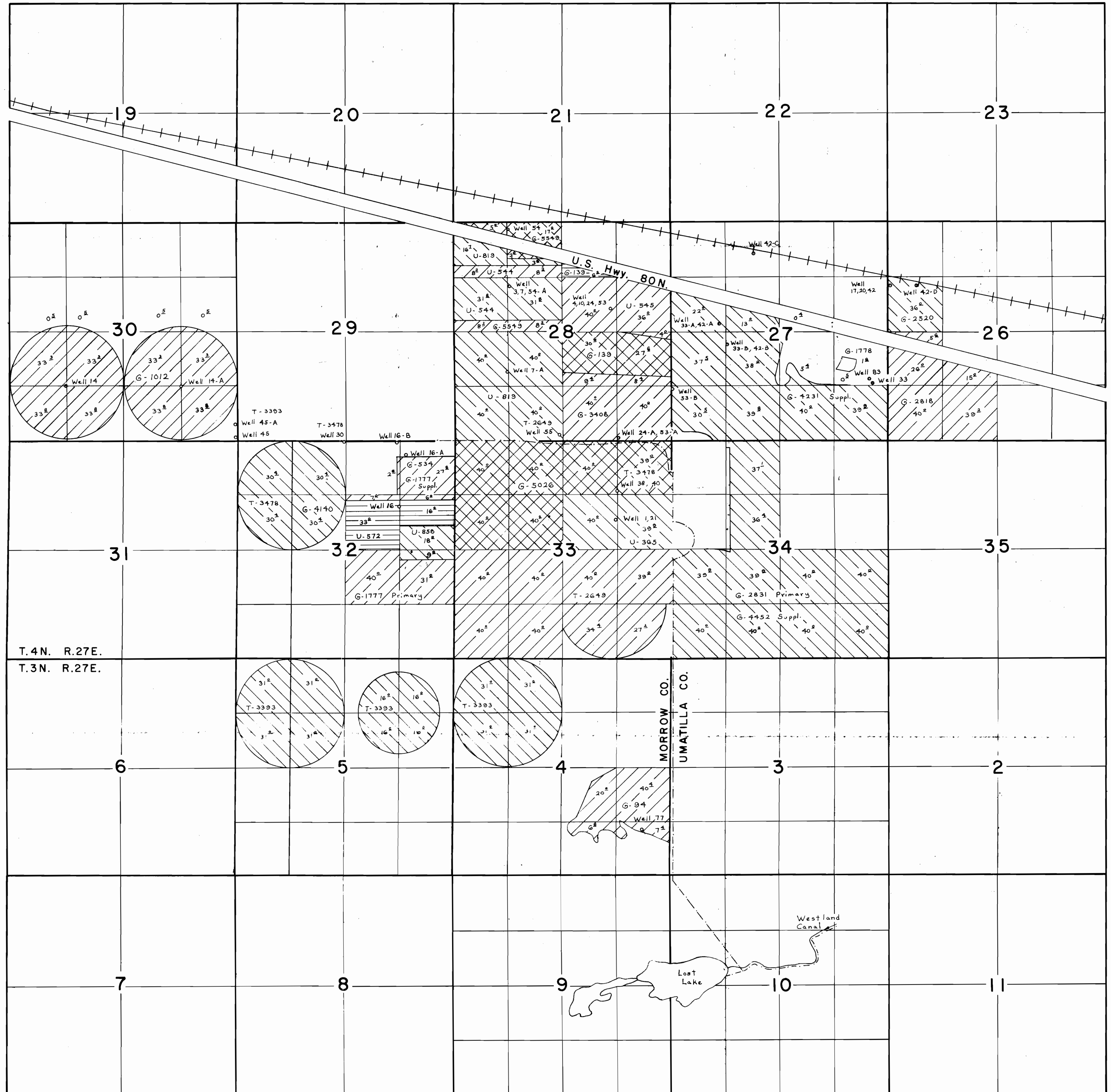

Map file E-54-7
Date 4/3/86

APP# 48966

HERMISTON

RECEIVED
MAY 19 1977
CIVIL ENGINEER
WELLM, OREGON

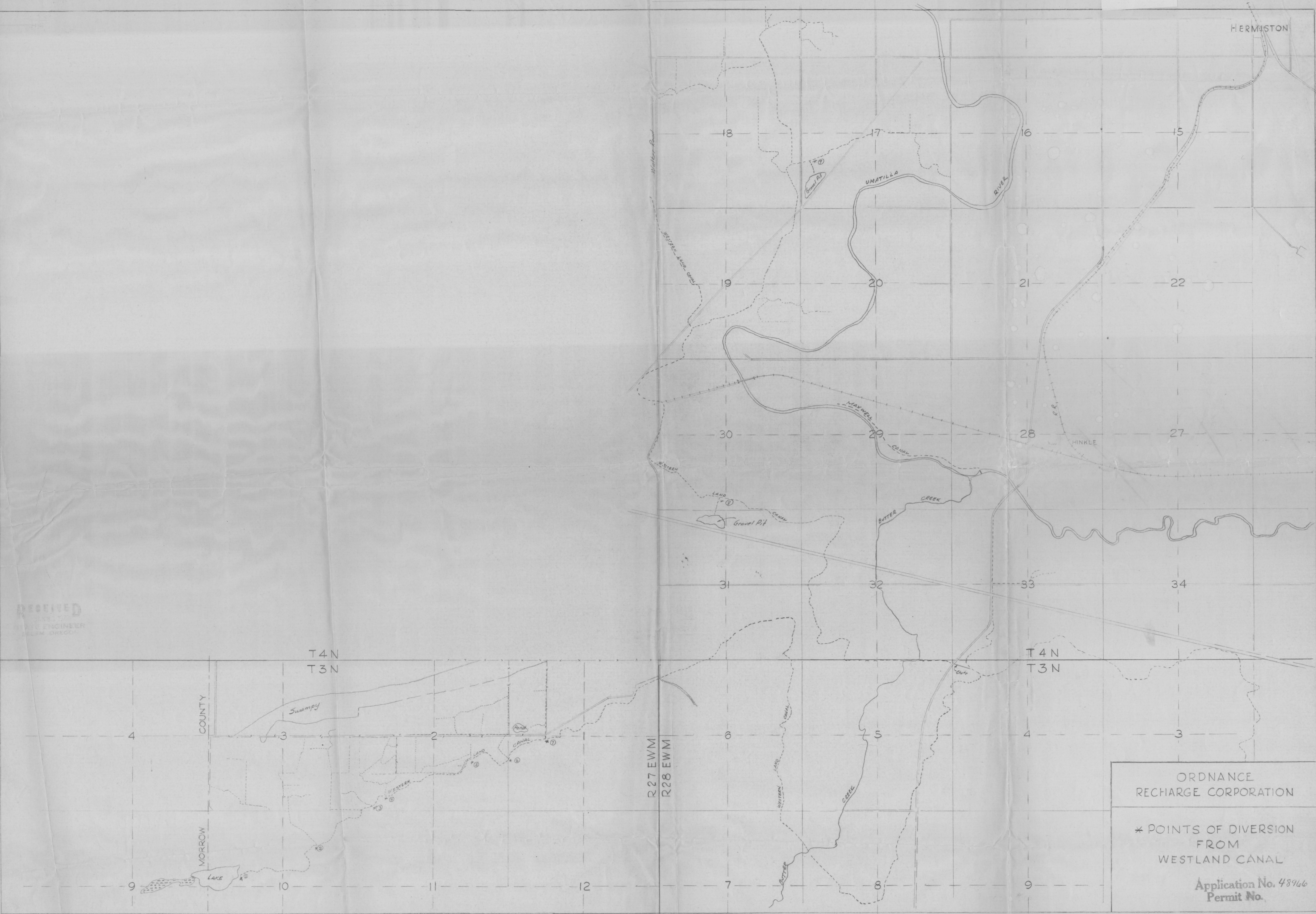

ORDNANCE
RECHARGE CORPORATION

* POINTS OF DIVERSION
FROM
WESTLAND CANAL

Application No. 48966
Permit No.