

T. 12 & 13 S. R. 4 W. W.M.

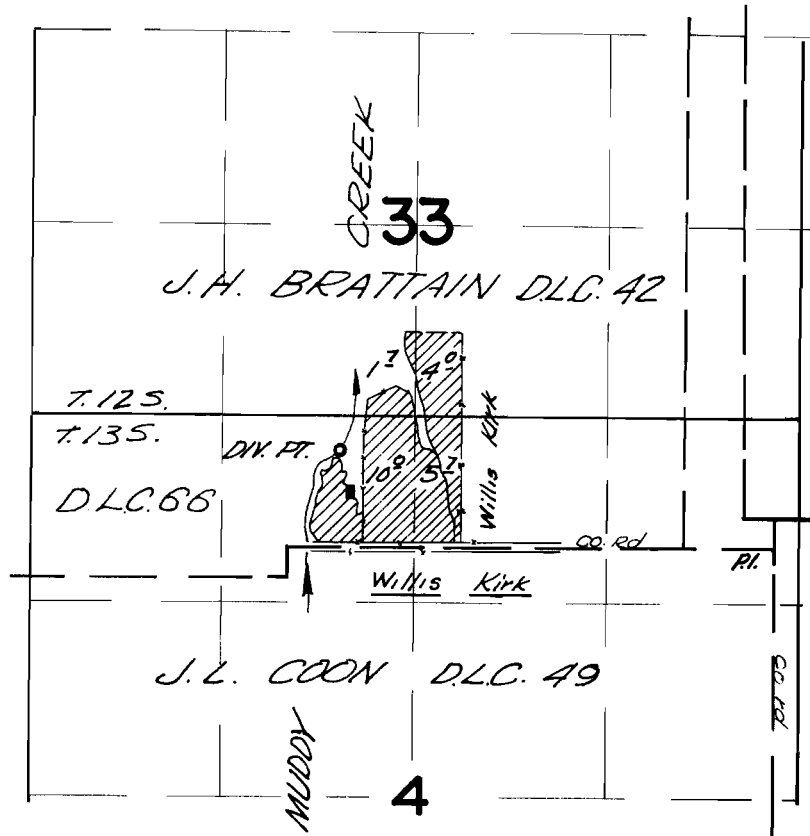

Div. Pt. located 670 ft. N. & 2990 ft. W. from the N. E. corner of J.L. COON D.L.C. 49

FINAL PROOF SURVEY UNDER

Application No. 17802 Permit No. 17510
IN NAME OF

MUDDY CREEK'S IRRIGATION PROJECT

Surveyed July 26 1966, by V. GARNER

T.13S.R.4W.W.M.

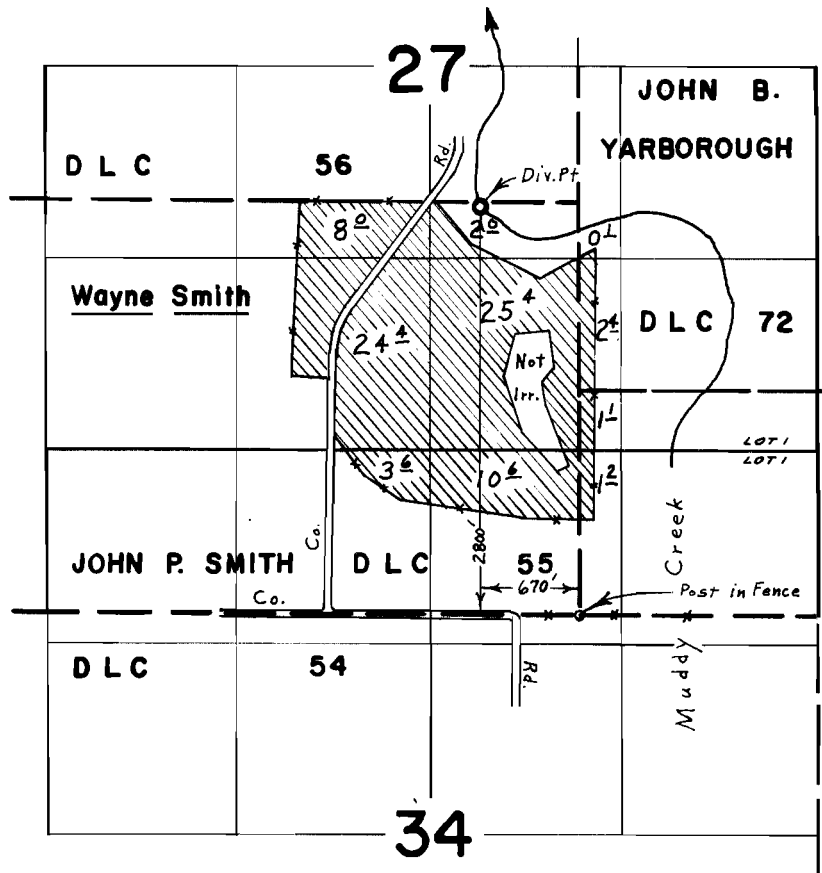

FINAL PROOF SURVEY UNDER

Application No. 17802 Permit No. 17510...
 IN NAME OF
MUDDY CREEKS IRRIGATION PROJECT

Surveyed Aug. 16, 1966, by L. E. Gould...

T.13 S. R.4 W. W.M.

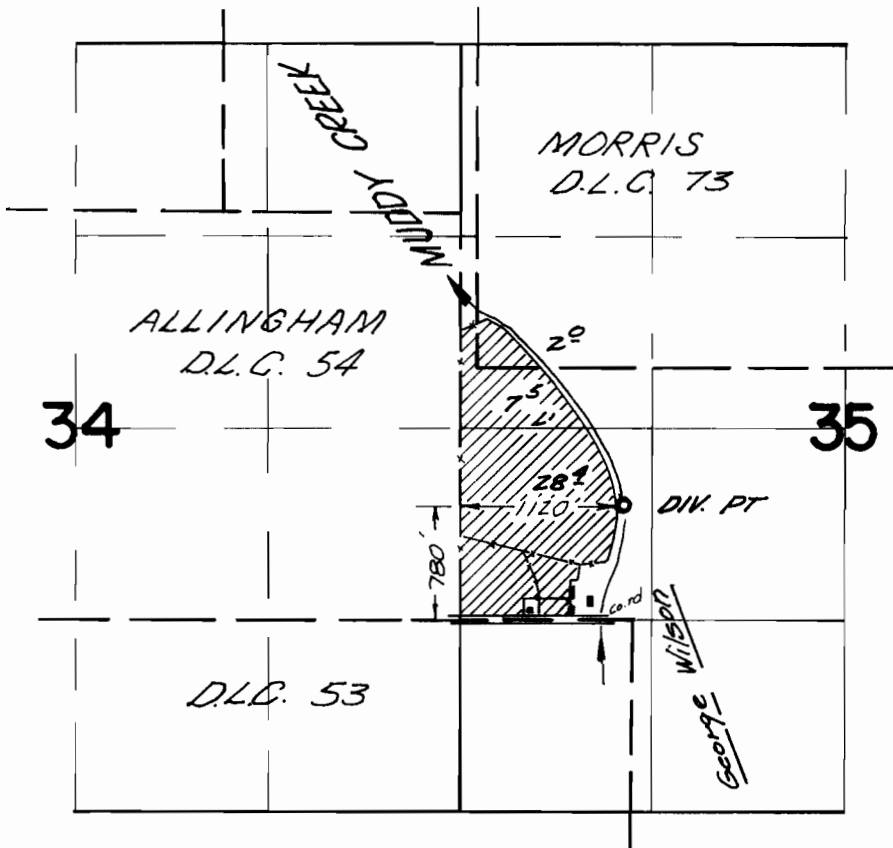

FINAL PROOF SURVEY UNDER

Application No. 17802.. Permit No. 17510...
IN NAME OF

Muddy Creek's Irrigation Project

Surveyed *May 27, 1966*, by *V. GARNER*.

T.14S. R.3&4 W. W.M.

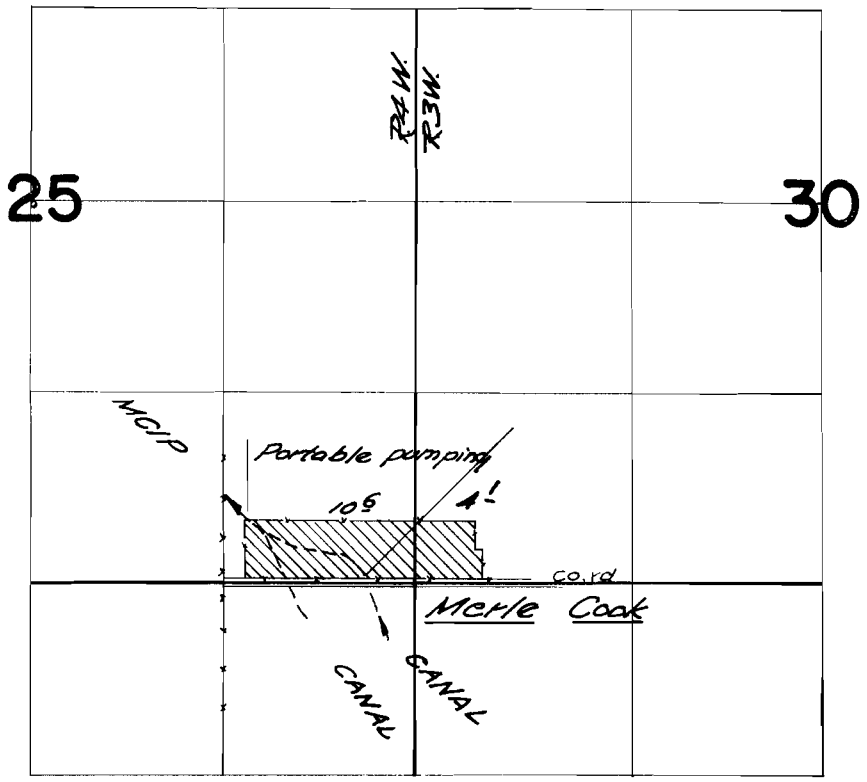

FINAL PROOF SURVEY UNDER

Application No. 17802 Permit No. 17510
IN NAME OF

MUDDY CREEK^S IRRIGATION PROJECT

Surveyed June 15, 1966 by V. GARNER

T. 14 S. R. 3 W. W.M.

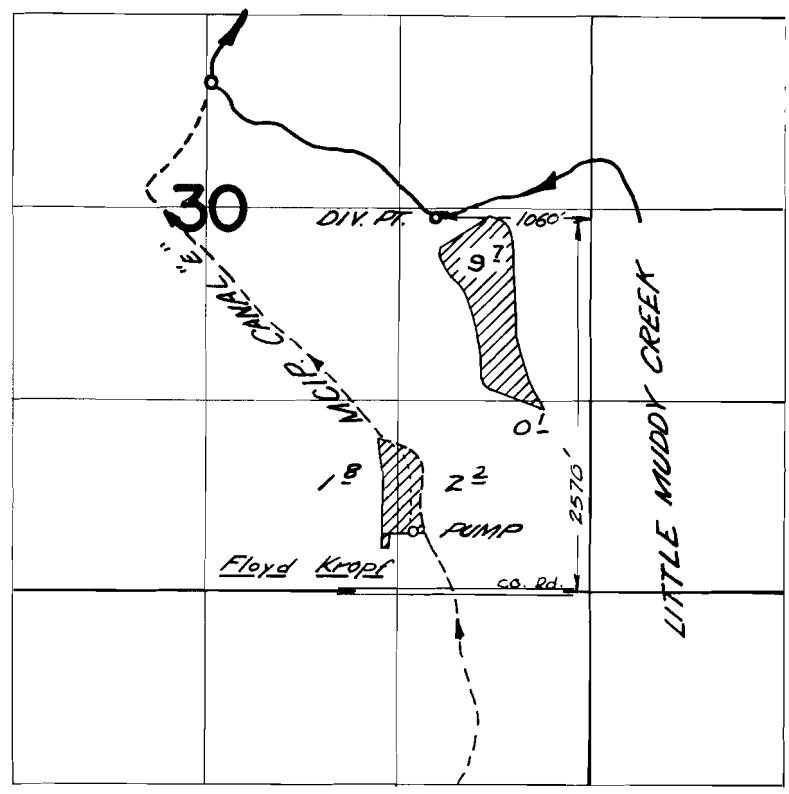

FINAL PROOF SURVEY UNDER

Application No. 17002 Permit No. 17510
IN NAME OF

MUDY CREEK^S IRRIGATION PROJECT

Surveyed June 17, 1966, by V. GARNER

T.13 & 14 S. R.4 W. W.M.

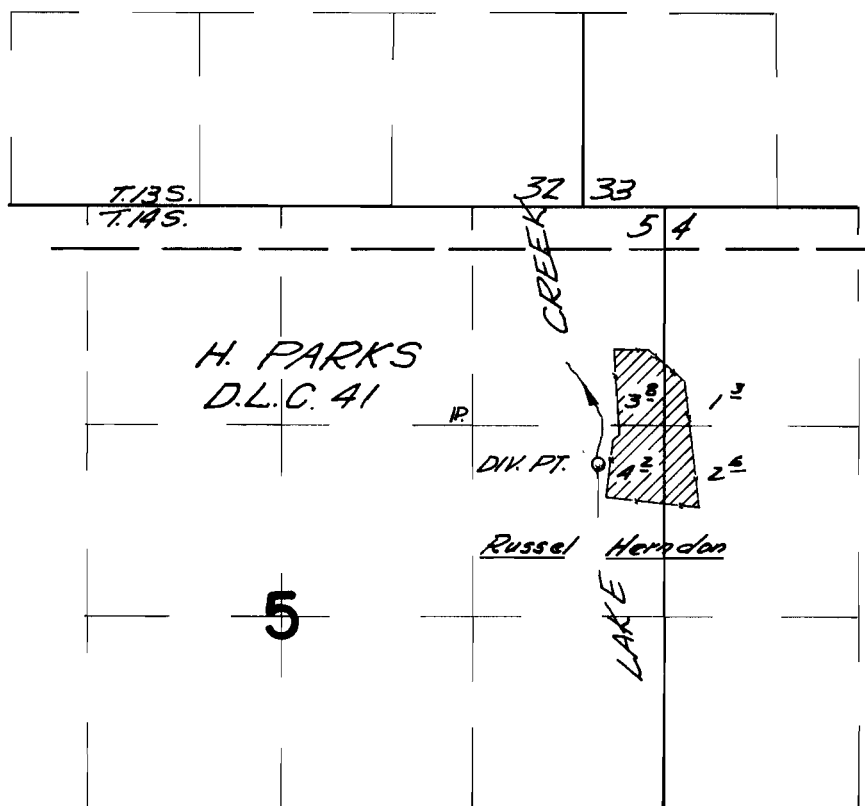

Div. Pt. located 260 ft. S. & 860 ft. E from the NW cor SE 1/4, NE 1/4 of SEC. 5

FINAL PROOF SURVEY UNDER

Application No. 17802 Permit No. 17510
IN NAME OF

MUDDY CREEK'S IRRIGATION PROJECT

Surveyed May 26 1966, by V. GARNER

T. 14 S. R. 4 W. W.M.

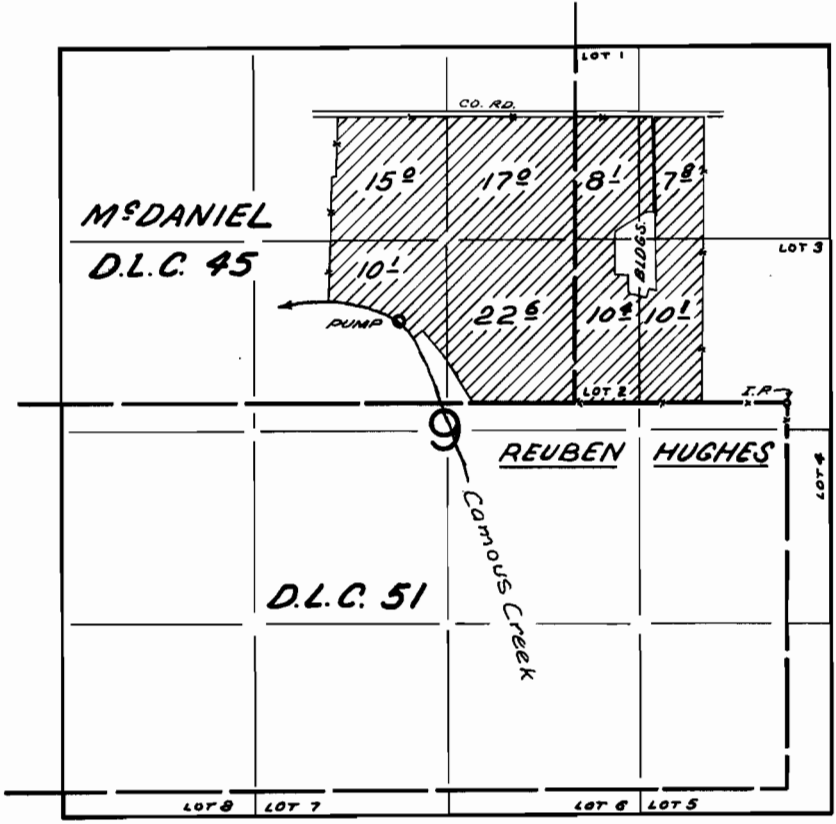

FINAL PROOF SURVEY UNDER

Application No. 17802 Permit No. 17510
IN NAME OF

MUDDY CREEKS IRRIGATION PROJECT

Surveyed JUN. 14, 1966, by V. GARNER

T.14S.R.4W.W.M.

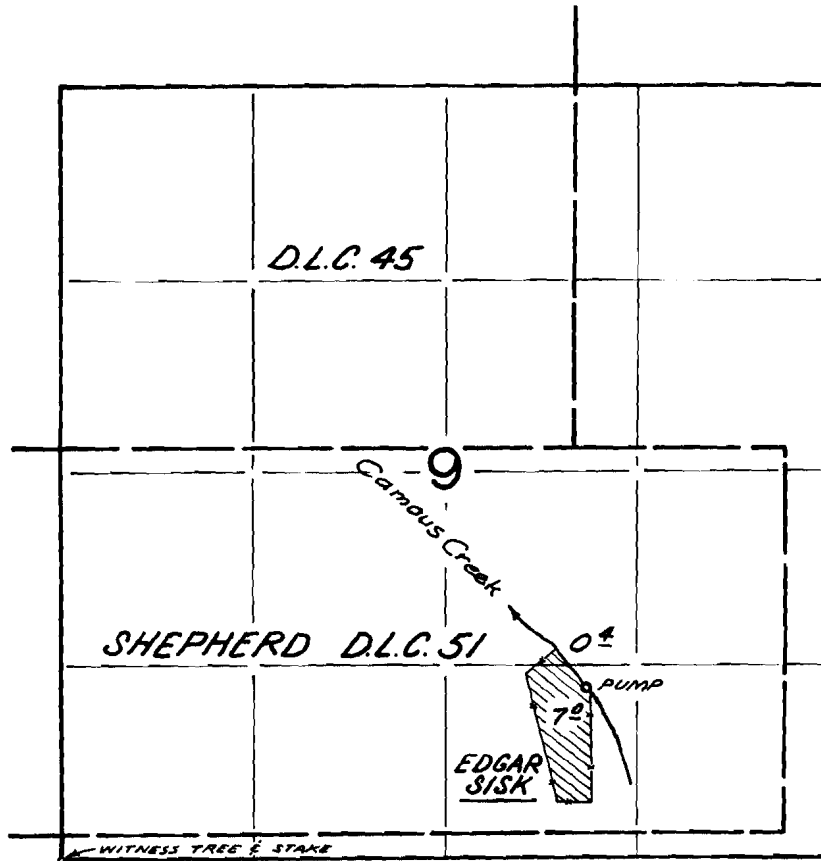

FINAL PROOF SURVEY UNDER

Application No. 17802 Permit No. 17510
IN NAME OF

MUDDY CREEKS IRRIGATION PROJECT

Surveyed JUN. 14, 1966, by V. GARNER

T.14S. R.4 W. W.M.

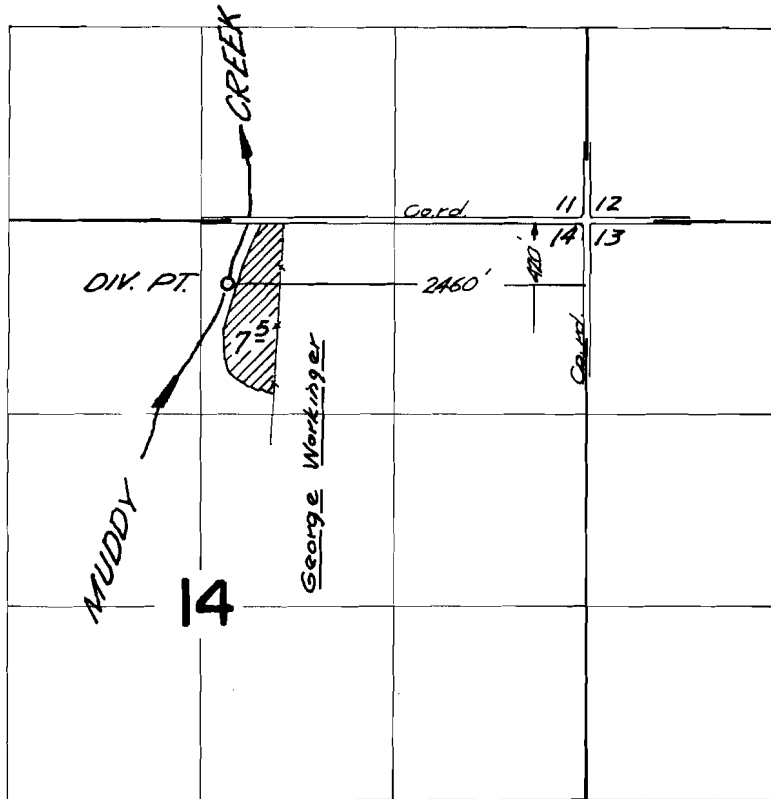

FINAL PROOF SURVEY UNDER

Application No. 17802 Permit No. 17510
IN NAME OF

MUDDY CREEK IRRIGATION PROJECT

Surveyed May 26, 1966, by V. GARNER

T. 14 S. R. 4 W. W.M.

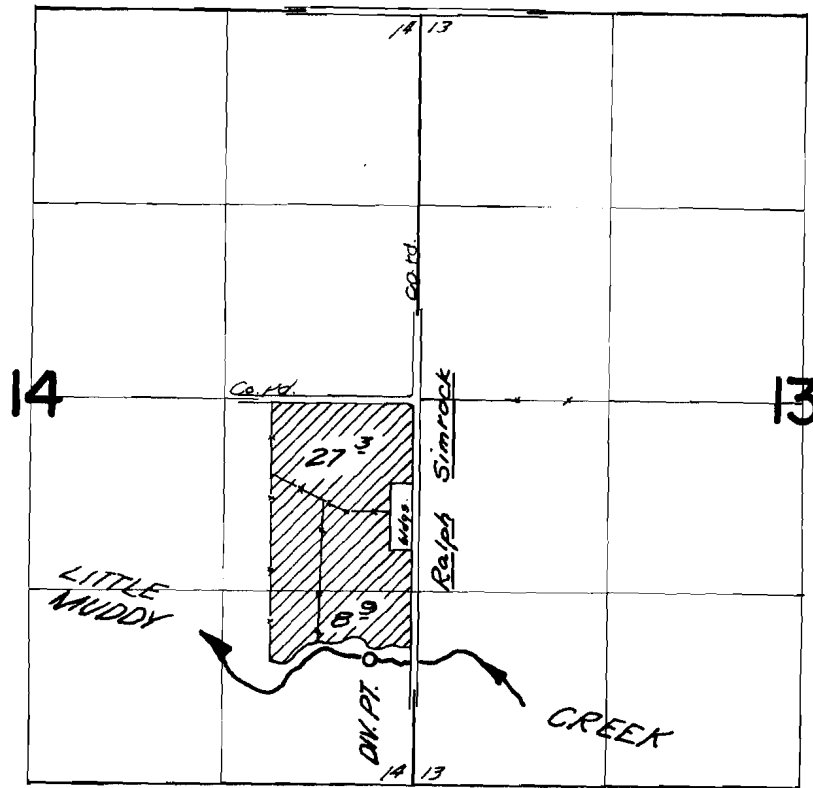

Div. Pt. located 1770 ft. S. of 300 ft. W.
 from the E $\frac{1}{2}$ corner of Section 14

FINAL PROOF SURVEY UNDER

Application No. 17802 Permit No. 17510
 IN NAME OF

MUDDY CREEK^S IRRIGATION PROJECT

Surveyed May 26, 1966, by V. GARNER

T14 S.R. 4 W.W.M.
 SECTION 14
 TRANSFER MAP
 MUDDY CREEK IRRIGATION PROJECT
 WILLY COUNTY, OREGON

1994

1994

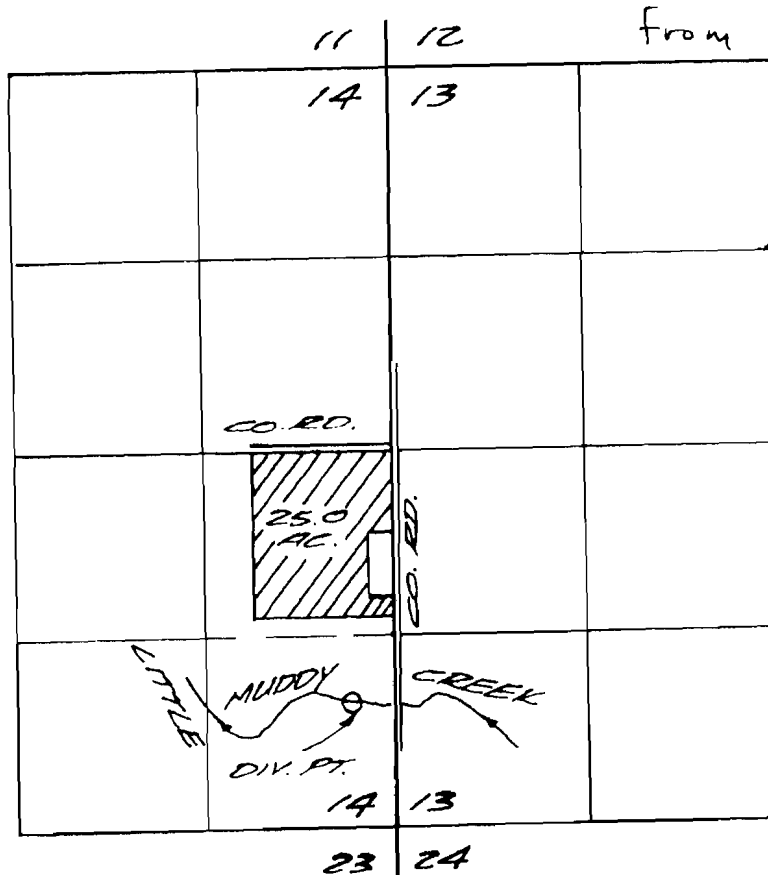

POINT OF DIVERSION IS
 IN NE 1/4 - SE 1/4, SEC. 9,
 T17S.R. 3W.W.M. 4440
 FEET SOUTH AND 5250
 FEET EAST FROM THE
 S.E. COR. OF THE
 MAULSFIELD D.L.C.
 NO. 79

DIV. PT. LOCATED 1770 FT. SOUTH &
 300 FT. WEST FROM THE E. 1/4 COR.
 OF SEC. 14

SCALE 1"=132'
 APRIL 25, 1994

OUT OF APPLICATION NO.
 17802 PERMIT NO. 17510

T-7161

THIS MAP IS FOR WATER
 RIGHT PURPOSES ONLY AND
 IS NOT INTENDED TO PROVIDE
 DIMENSIONS FOR LOCATING
 PROPERTY BOUNDARIES

CHARLES W. GUILLE
 & ASSOCIATES, CO.
 Land Surveying
 52 Centennial Loop
 Eugene, OR 97401

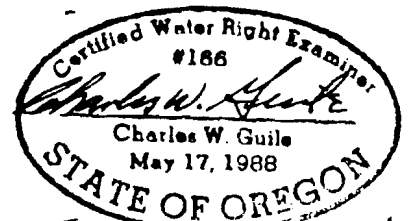

EXP. DATE - 6/30/1994

T.14 S. R.4 W. W.M.

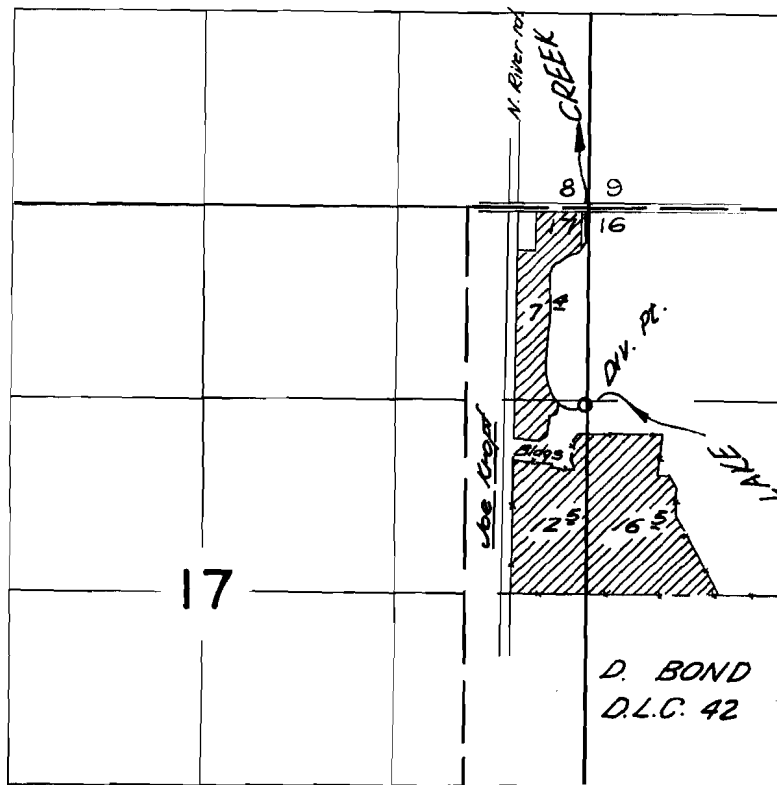

*Div Pt located 1350 R. S. & 20 R. W.
from the N.E. corner of section 17*

FINAL PROOF SURVEY UNDER

Application No. 17802 Permit No. 17510
IN NAME OF

MUDDY CREEK'S IRRIGATION PROJECT

Surveyed July 8 1966, by V. GARNER

T.14 S. R.4 W. W.M.

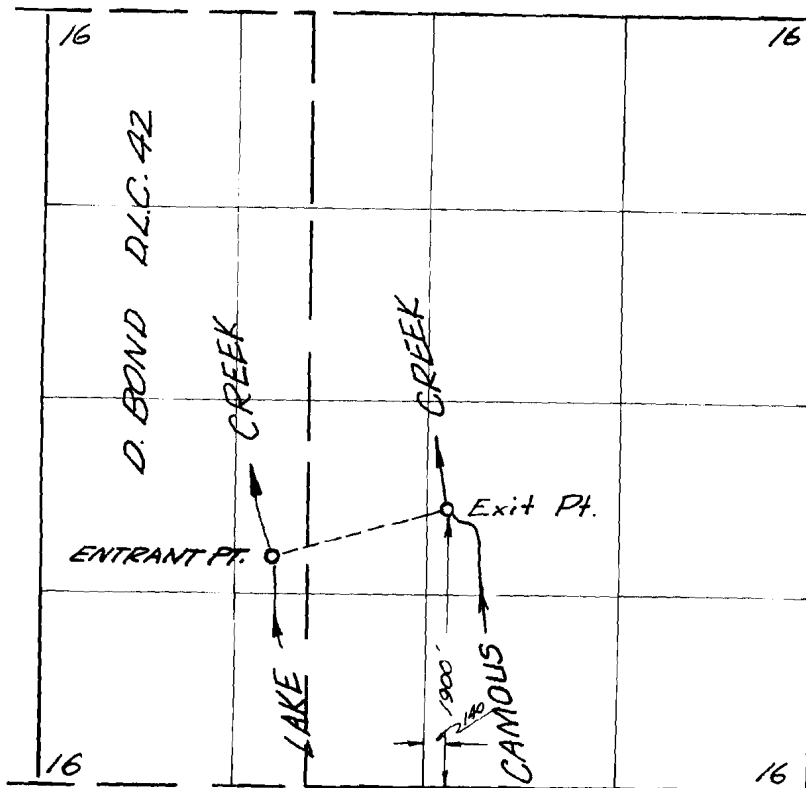

FINAL PROOF SURVEY UNDER

Application No. 17802 Permit No. 17510
IN NAME OF

MUDDY CREEK'S IRRIGATION PROJECT

Surveyed July 28, 1966, by V. GARNER

T.14S. R.4W. W.M.

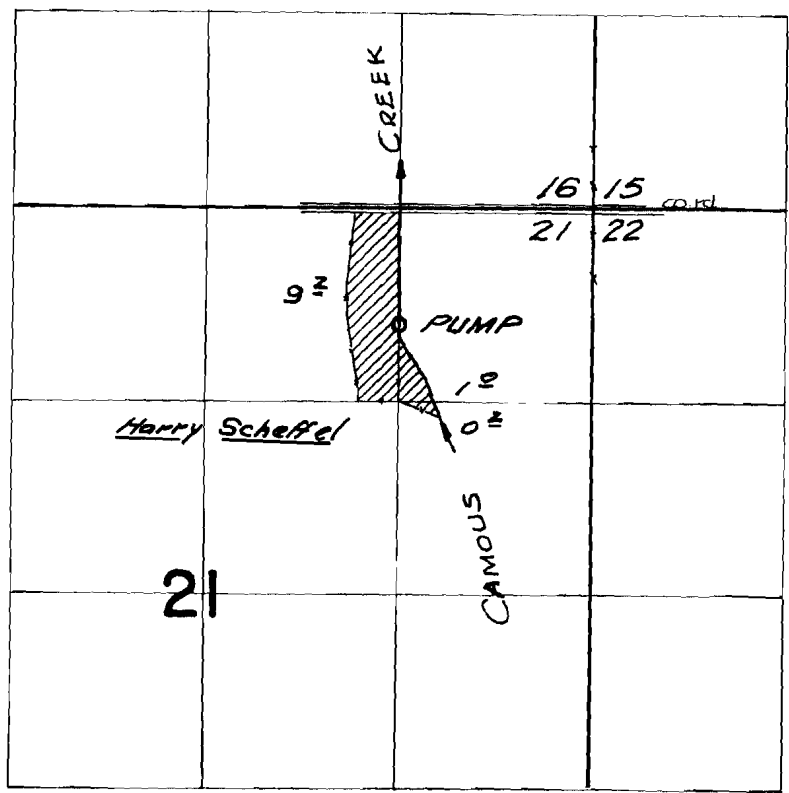

FINAL PROOF SURVEY UNDER

Application No. 17802 Permit No. 17510
IN NAME OF

MUDDY CREEK'S IRRIGATION PROJECT

Surveyed July 7, 1966, by V. GARNER

T. 14 S. R. 4 W. W.M.

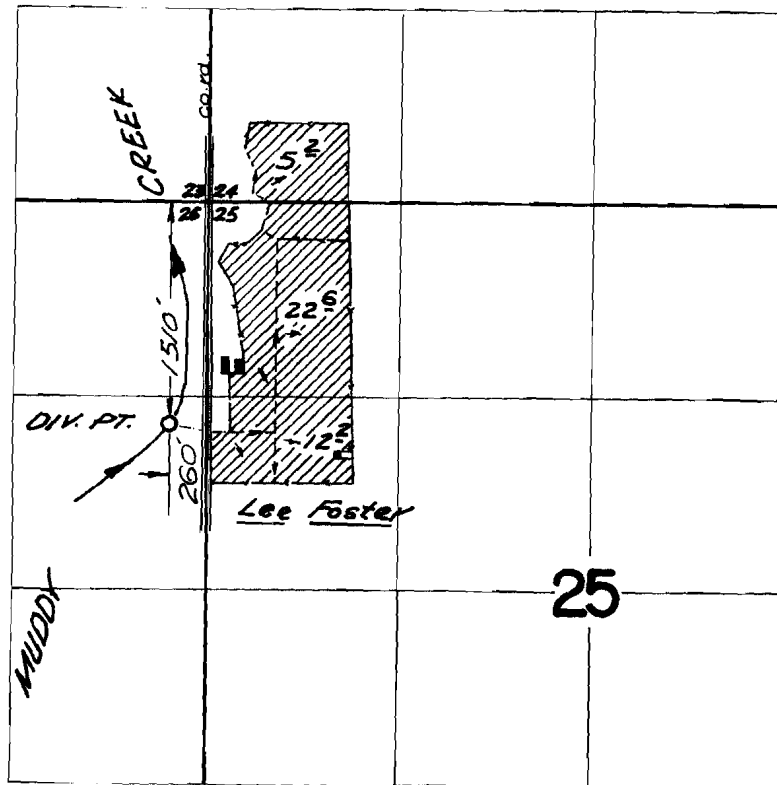

FINAL PROOF SURVEY UNDER

Application No. 17802 Permit No. 17510
IN NAME OF

Muddy Creek's Irrigation Project

Surveyed June 16, 1966, by V. GARNER

T.14 S. R.38 & 4 W. W.M.

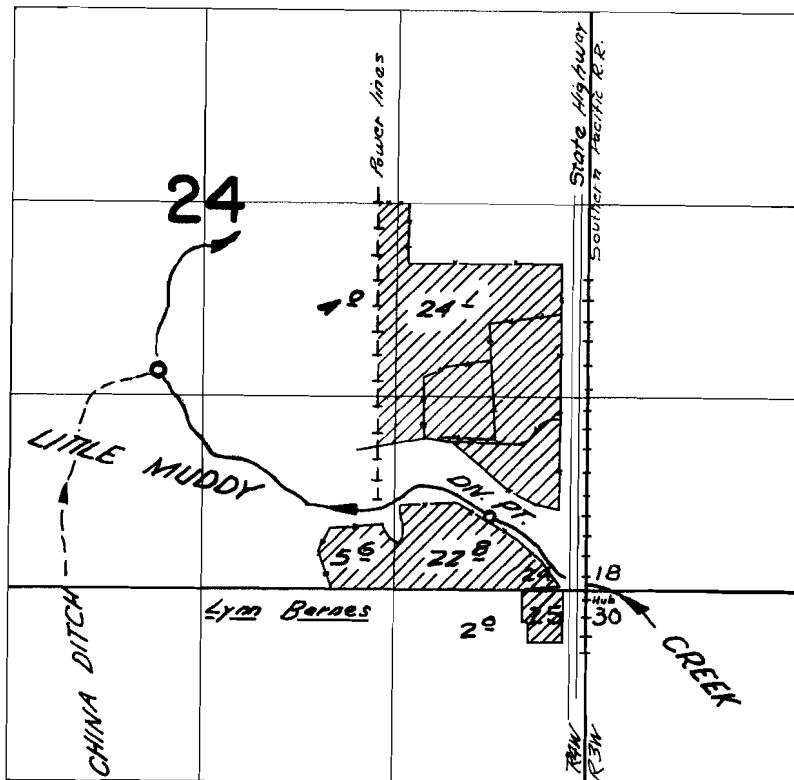

Div. Pt. located 500 ft. N. & 670 ft. W. from the SE cor. of Sec. 24

FINAL PROOF SURVEY UNDER

Application No. 17802 Permit No. 17510
IN NAME OF

MUDDY CREEK IRRIGATION PROJECT

Surveyed June 15, 1966, by V. GARNER

T 14 S R. 4 W. W.M.

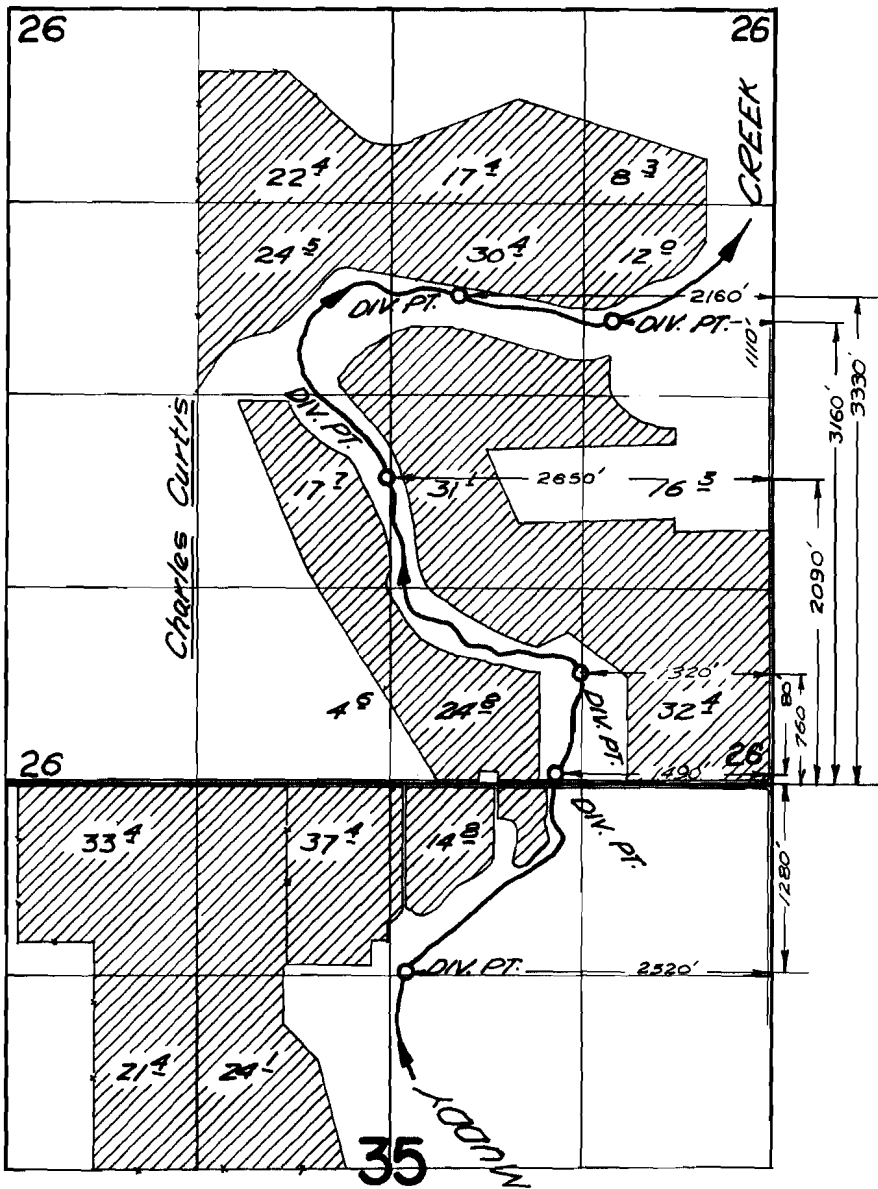

FINAL PROOF SURVEY UNDER

Application No. 17802 Permit No. 17510
IN NAME OF

MUDDY CREEKS IRRIGATION PROJECT

Surveyed June 26, 1966, by V. GARNER

T.14S. R.4 W. W.M.

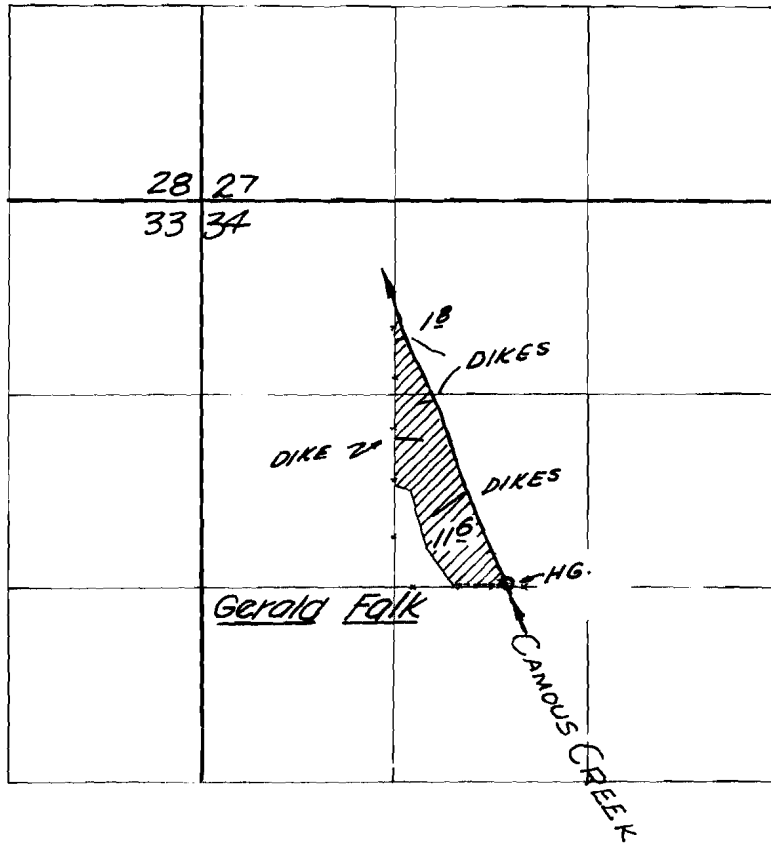

FINAL PROOF SURVEY UNDER

Application No. 17802... Permit No. 17510...
IN NAME OF

MUDDY CREEKS IRRIGATION PROJECT

Surveyed May 25, 1966, by V. GARNER...

T.14S.R.4W.W.M.

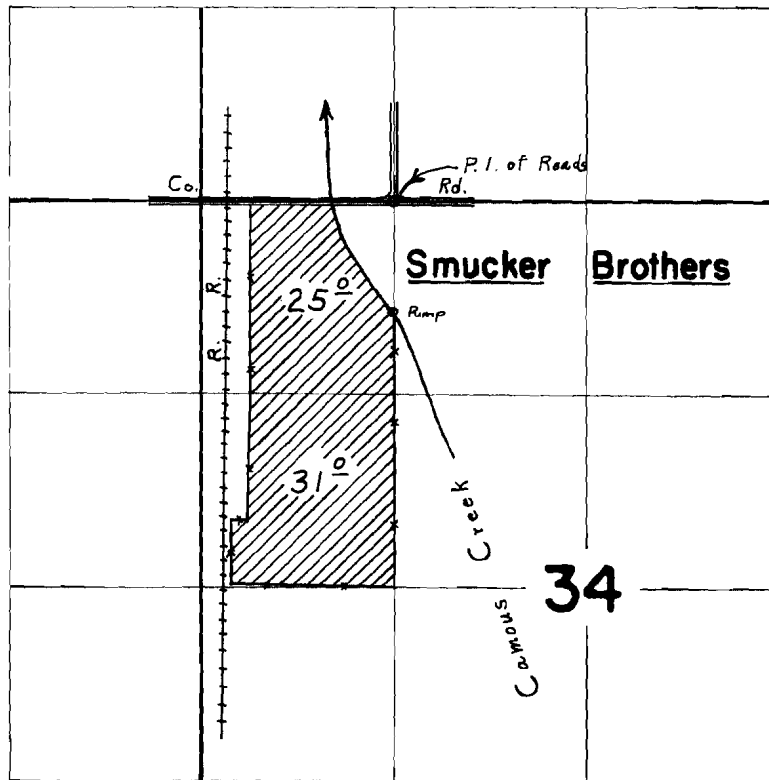

FINAL PROOF SURVEY UNDER

Application No. 17802 Permit No. 17510
 IN NAME OF
MUDDY CREEKS IRRIGATION PROJECT

Surveyed July 28 1966, by L. E. Gould

T. 14 S. R. 4 W. W.M.

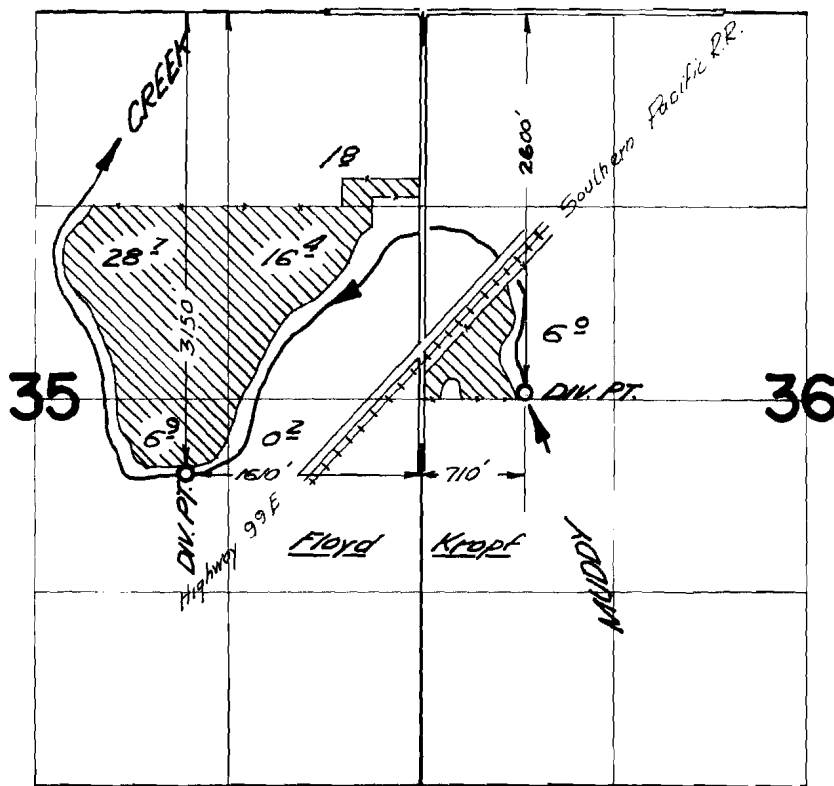

FINAL PROOF SURVEY UNDER

Application No. 17802... Permit No. 17510...
IN NAME OF

MUDDY CREEK'S IRRIGATION PROJECT

Surveyed June 17, 1966, by V. GARNER...

T.14S. R.3&4W. W.M.

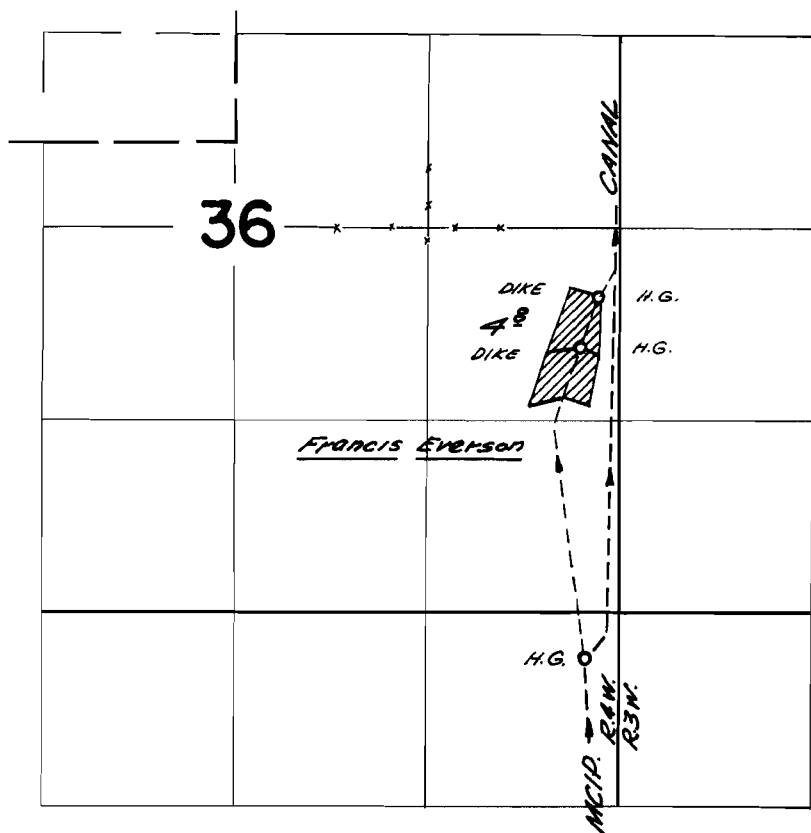

FINAL PROOF SURVEY UNDER

Application No. 17802 Permit No. 17510
IN NAME OF

MUDDY CREEK'S IRRIGATION PROJECT

Surveyed July 26 1966, by V. GARNER

T. 15 S. R. 3 W. W.M.

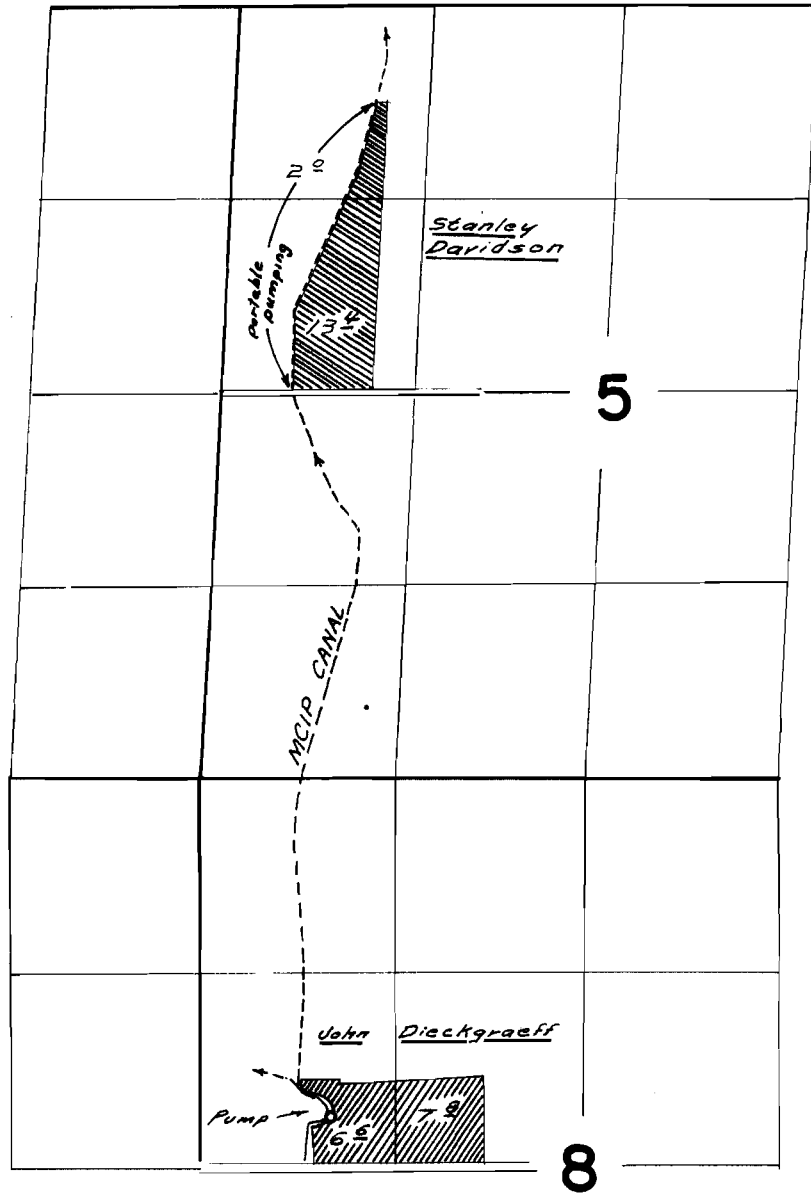

FINAL PROOF SURVEY UNDER

Application No. 17802 Permit No. 17510
IN NAME OF

MUDDY CREEKS IRRIGATION PROJECT

Surveyed March 26 1967, by W. J. Ruppert

T. 15 S. R. 3 & 4 W. W.M

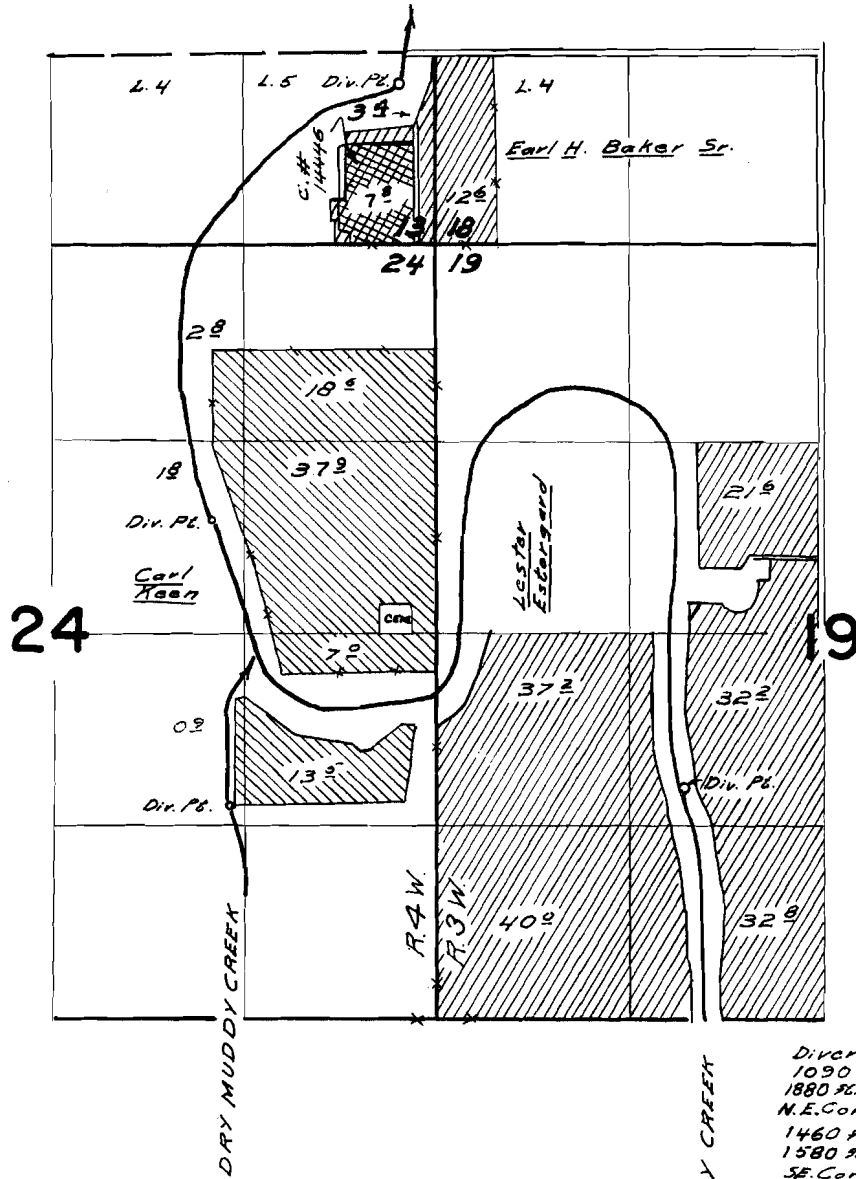

Diversion points located
 1090 ft. N. & 250 ft. W.; &
 1880 ft. S. & 1530 ft. W. from
 N.E. Cor. Sec. 24. And
 1460 ft. N. & 1410 ft. W.; &
 1580 ft. N. & 1690 ft. E. From
 SE. Cor. Sec. 24.

FINAL PROOF SURVEY UNDER

Application No. 17802 Permit No. 17510
 IN NAME OF

MUDDY CREEKS IRRIGATION PROJECT

Surveyed May 27 1966, by W. J. Ruppert
June 15
July 6 & 25

T.15S. R.3W. W.M.

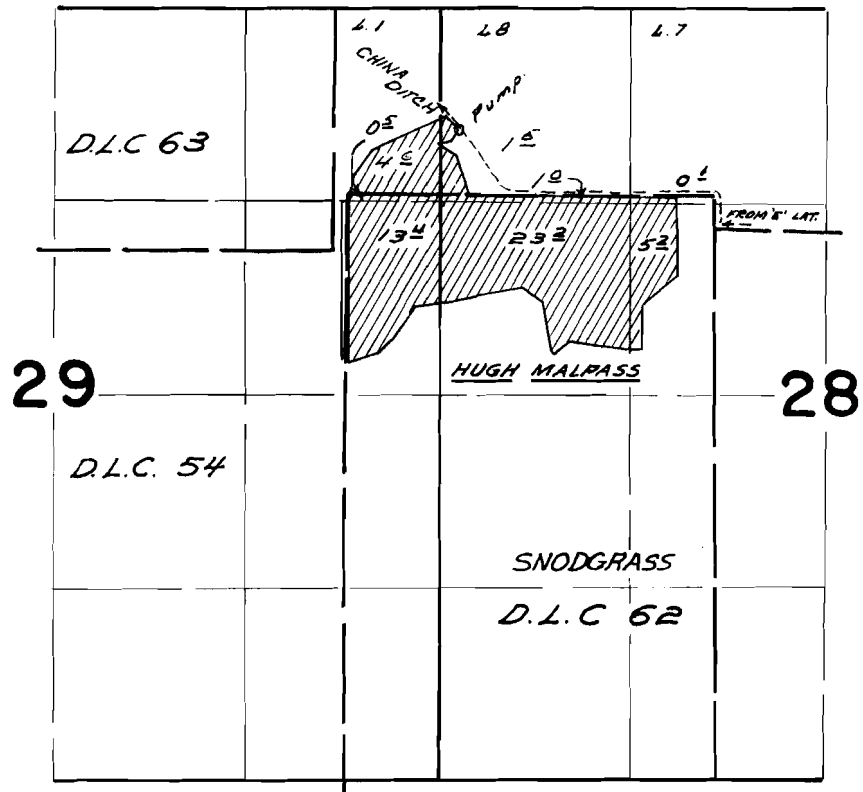

FINAL PROOF SURVEY UNDER

Application No. 17802 Permit No. 17510
IN NAME OF

Muddy Creeks Irrigation Project

Surveyed June 17 19 66, by W.J. Ruppert

T. 15 S. R. 3 W. W. M.

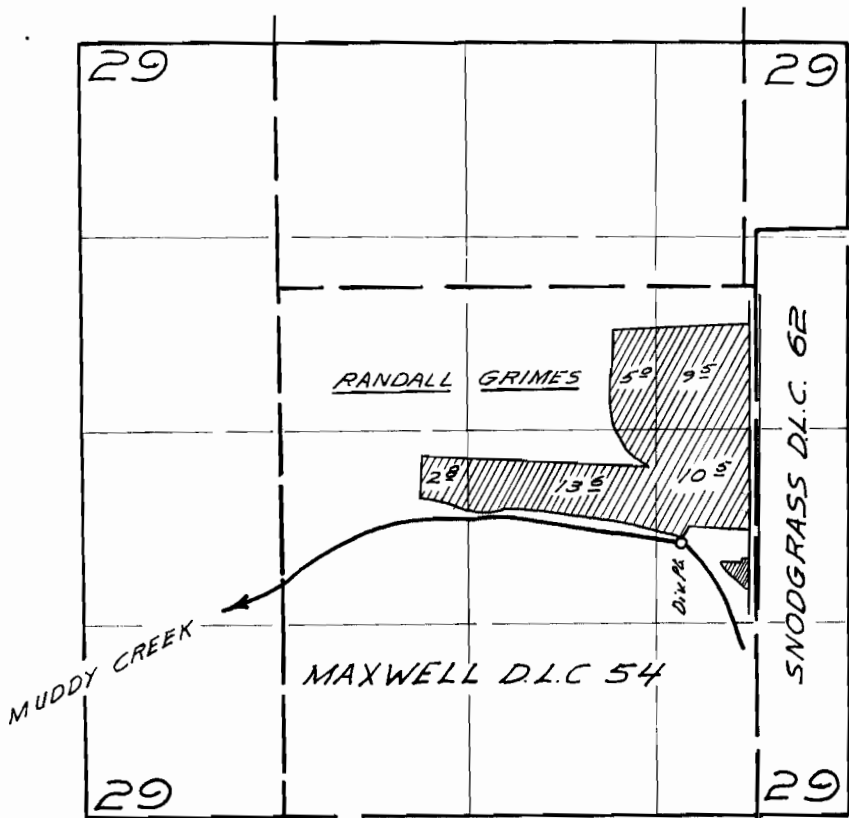

Div. Pt. located 2130 N.E. & 520 P.C. W. from N.W. Cor. Snodgrass D.L.C. 62.

FINAL PROOF SURVEY
UNDER

Application No. 17802 Permit No. 17510
IN NAME OF

MUDDY CREEKS IRRIGATION PROJECT

Surveyed June 16 1966, by W. J. Ruppert

T.15S.R.3W.W.M.

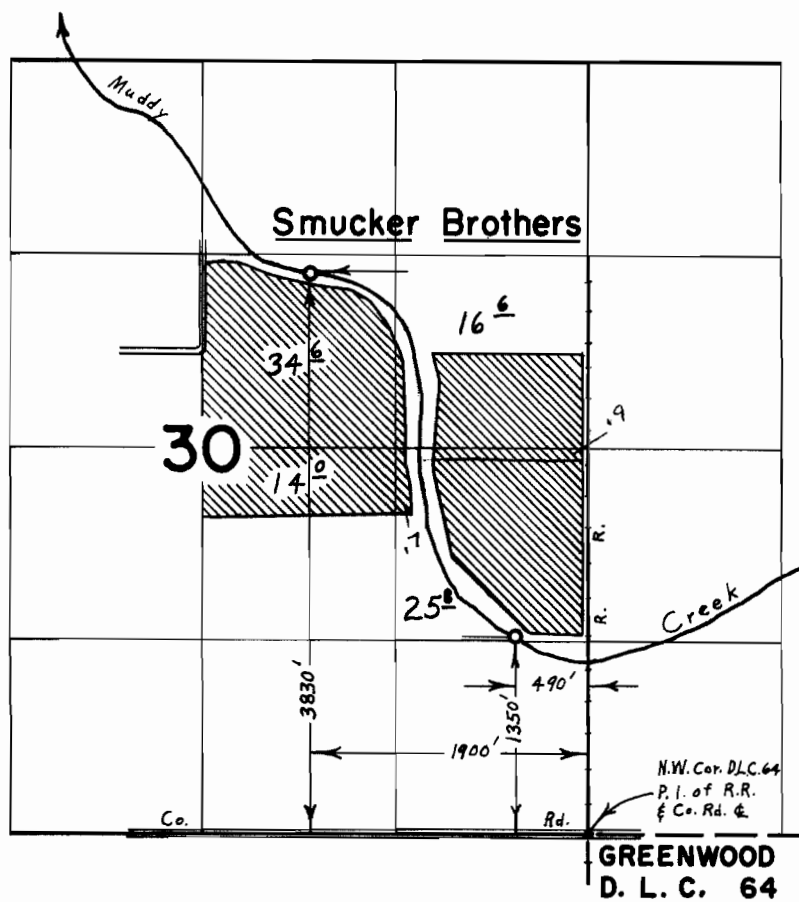

FINAL PROOF SURVEY UNDER

Application No. 17802 Permit No. 17510
 IN NAME OF
MUDDY CREEKS IRRIGATION PROJECT

Surveyed July 28, 1966, by L. E. Gould

T.15S. R.3W. W.M.

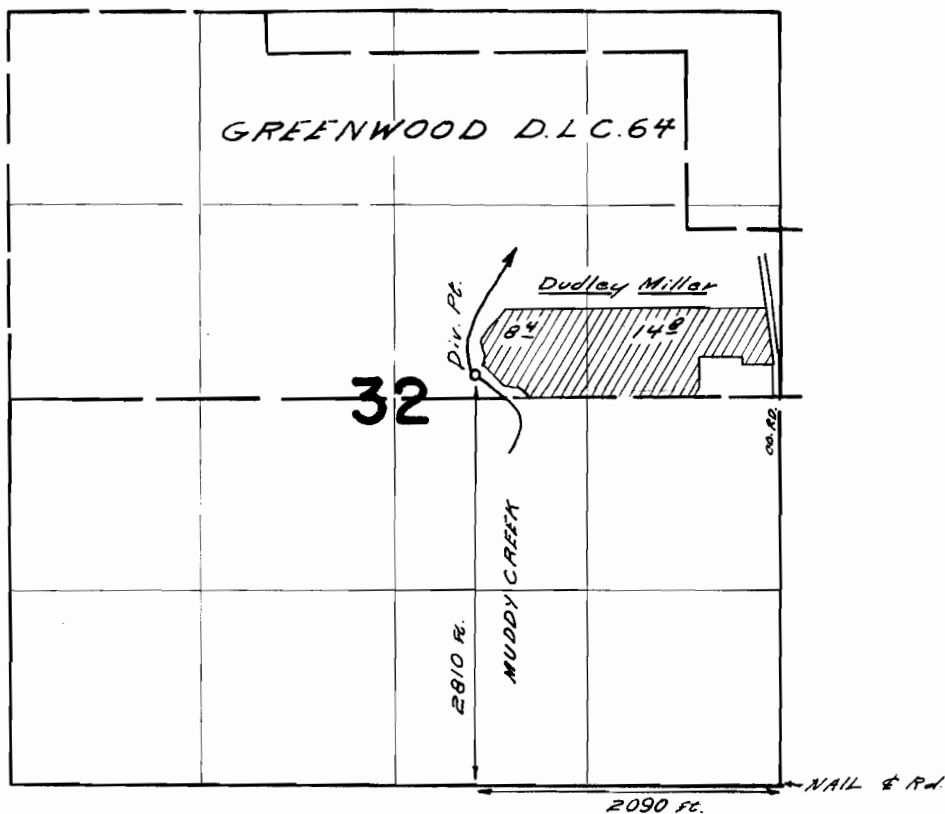

FINAL PROOF SURVEY UNDER

Application No. 17802 Permit No. 17510
IN NAME OF

MUDDY CREEKS IRRIGATION PROJECT

Surveyed JUNE 17 1966, by W. d. Huppert.

T.15S. R.4W. W.M.

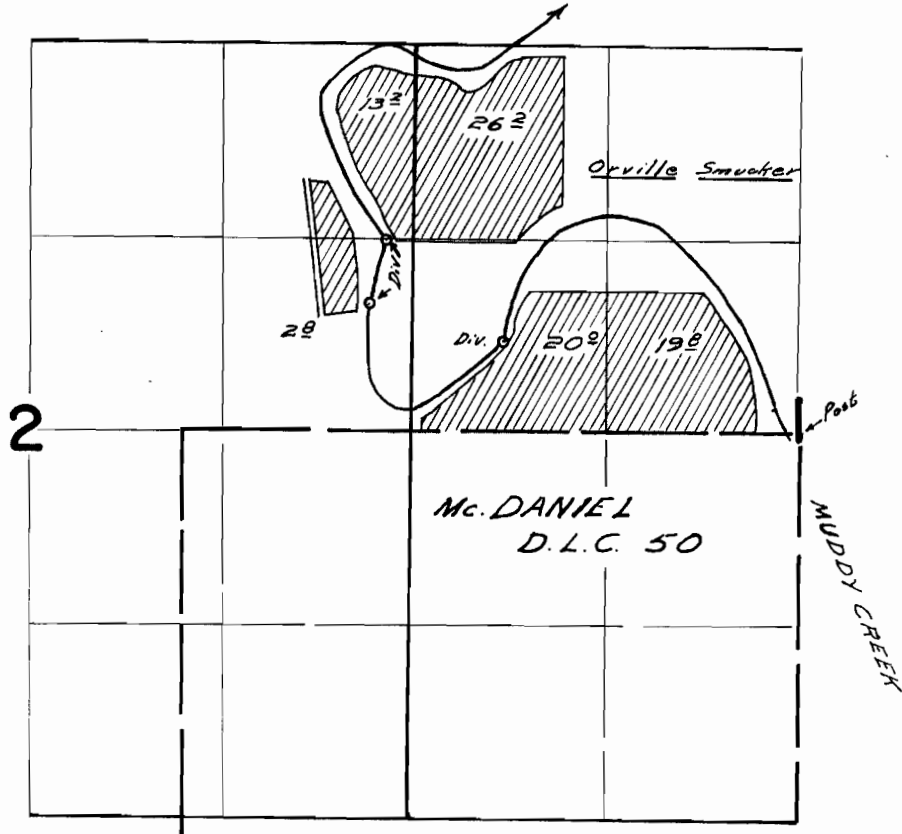

Div. Pts. located 620 ft. N. & 2030 ft. W.; 860 ft. N. & 2950 ft. W.; & 1310 ft. N. & 2850 ft. W., All from N.E. Corner McDaniel D.L.C. 50

FINAL PROOF SURVEY UNDER

Application No. 17802 Permit No. 17510
IN NAME OF

MUDDY CREEKS IRRIGATION PROJECT

Surveyed May 26 1966, by W. J. Ruppert

T.15S. R.4W. W.M.

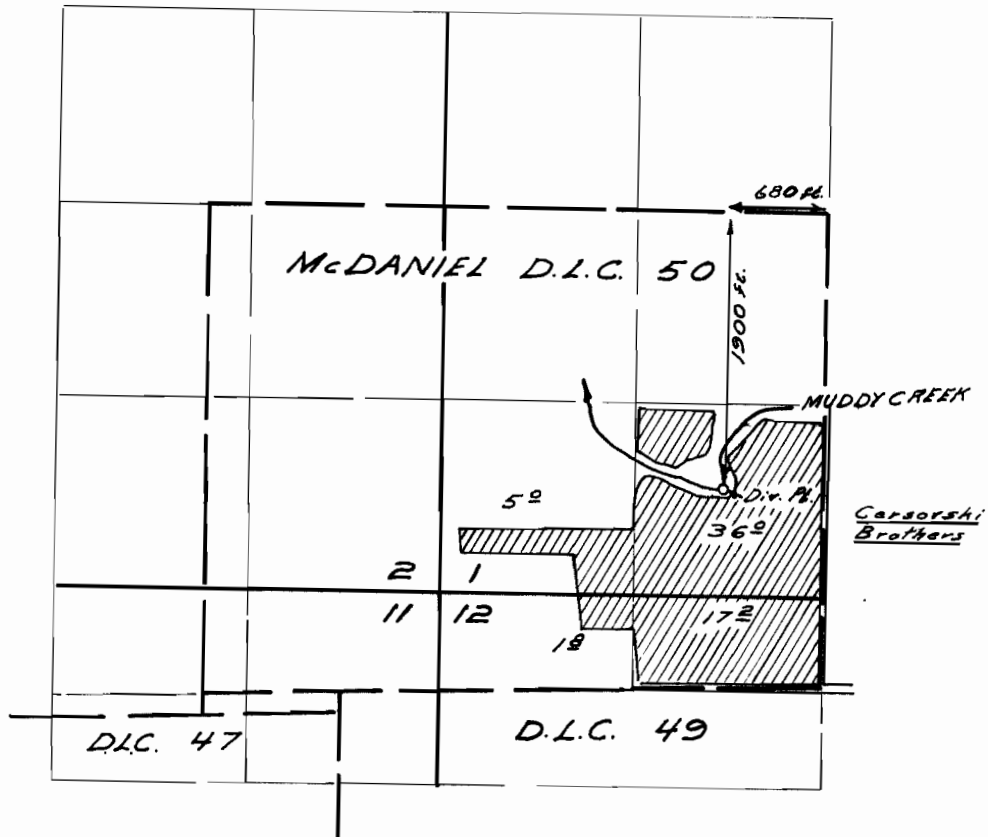

FINAL PROOF SURVEY UNDER

Application No. 17802 Permit No. 17510
IN NAME OF

MUDDY CREEKS IRRIGATION PROJECT

Surveyed May 26 1966, by W.J. Ruppert

T.15S. R.4W. W.M.

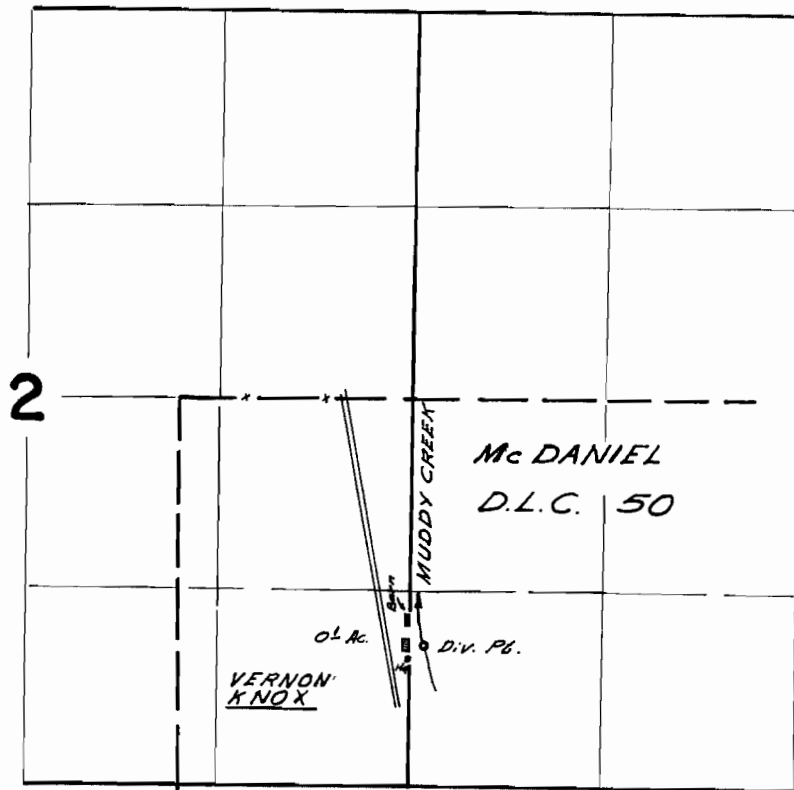

D.V. P.B. located 1680 ft. E & 1670 ft. S. From N.W. Corner. McDaniel D.L.C. 50

FINAL PROOF SURVEY UNDER

Application No. 17802 Permit No. 17510
IN NAME OF

MUDDY CREEKS IRRIGATION PROJECT

Surveyed May 26 1966, by W. J. Ruppert

T.15S. R.4W.W.M.

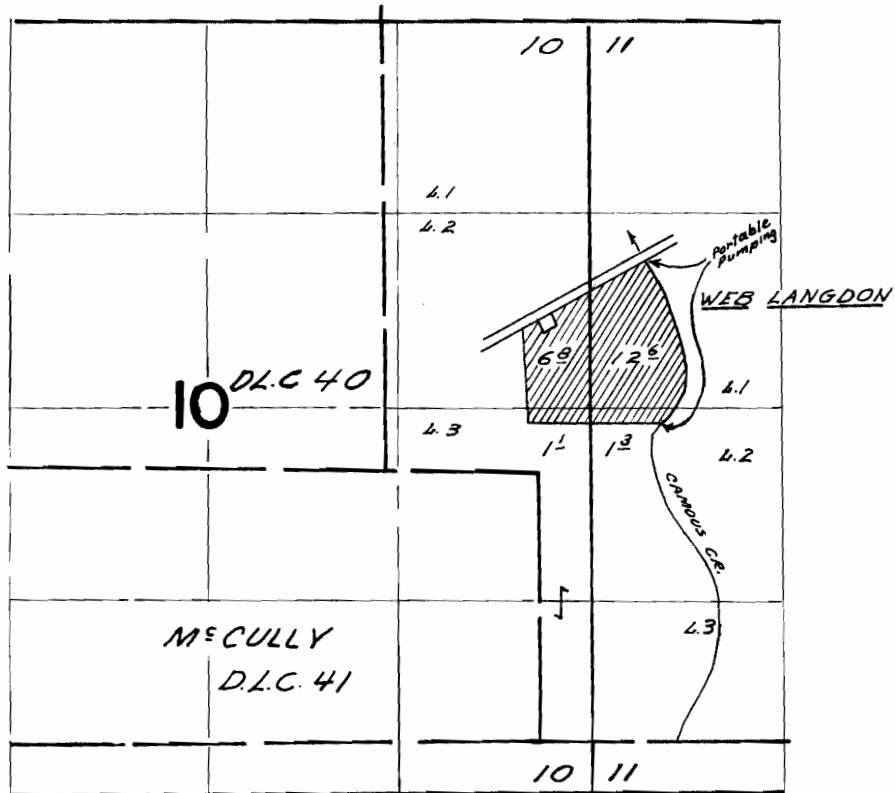

PORTABLE PUMPING BETWEEN POINTS 740 FT. E. & 3280 FT. N.; & 890 FT. E. & 2170 FT. N.; BOTH FROM SE COR. McCULLY D.L.C. 41

FINAL PROOF SURVEY UNDER

Application No. 17802 Permit No. 17510
IN NAME OF

Muddy Creeks Irrigation Project

Surveyed May 25 1966, by W.J. Rupperts

T. 15 S. R. 4 W. W. M.

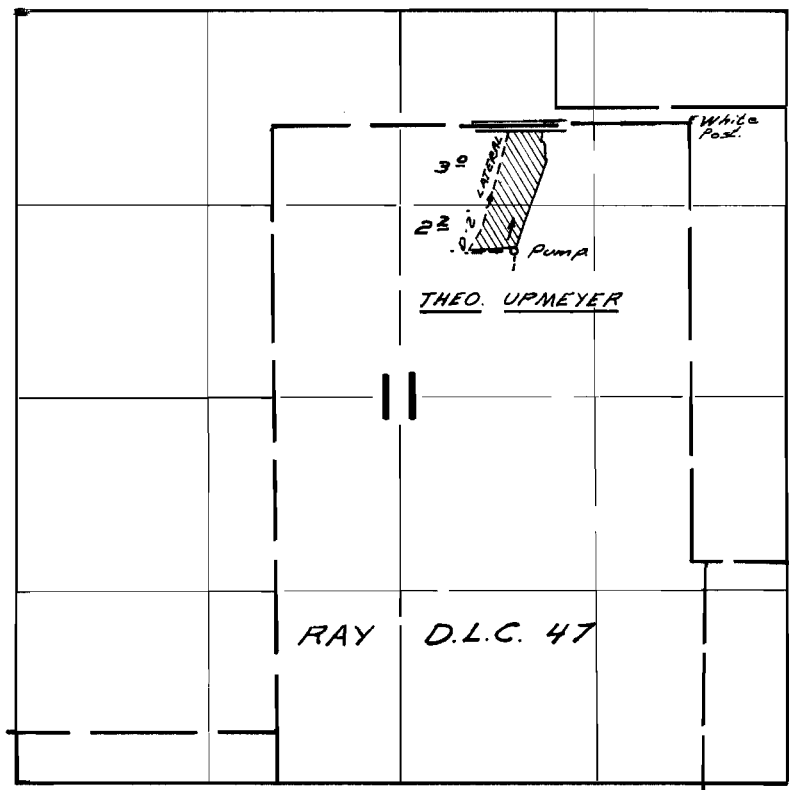

FINAL PROOF SURVEY UNDER

Application No. 17802 Permit No. 17510
IN NAME OF

MUDDY CREEKS IRRIGATION PROJECT

Surveyed MAY 27 1966, by W. J. Ruppert

[FROM MAP]

T. 16 S. R. 3 W. W. M.
SECTION 4
FOR

MUDDY CREEK IRRIGATION PROJECT

TRANSFER MAP
REFERENCE NO. 7005

LANE COUNTY, OREGON

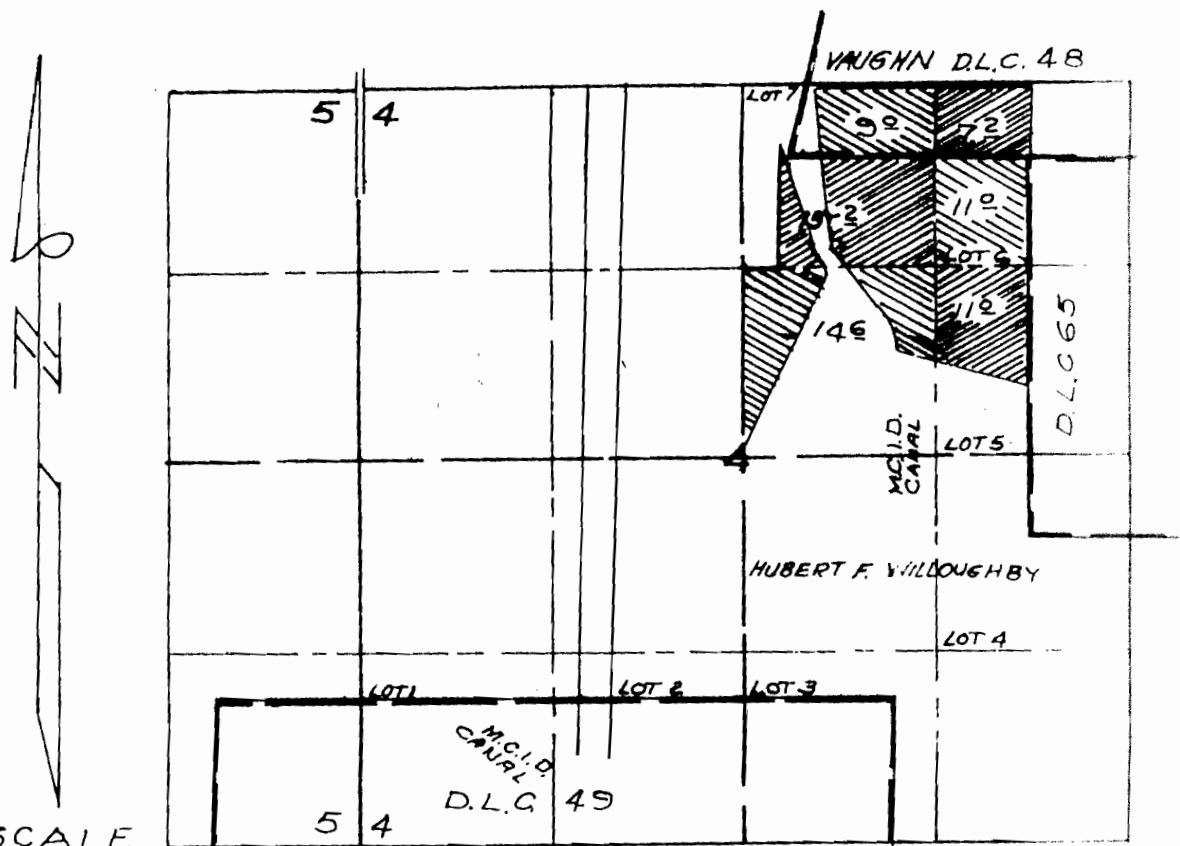

SCALE
1" = 1320'

AUG. 2, 1993

OUT OF
APPLICATION 17802 PERMIT NO. 17802

THIS MAP IS FOR WATER
RIGHT PURPOSES ONLY
AND IS NOT INTENDED TO
PROVIDE DIMENSIONS
FOR LOCATING PROPERTY
BOUNDARIES

**CHARLES W. GUILLE
& ASSOCIATES. CO.**
Land Surveying
52 Centennial Loop
Eugene, OR 97401



EXPIRE DATE 12/31/93

PREPARED FROM RECORDS

T.15S. R. 4W.W.M.

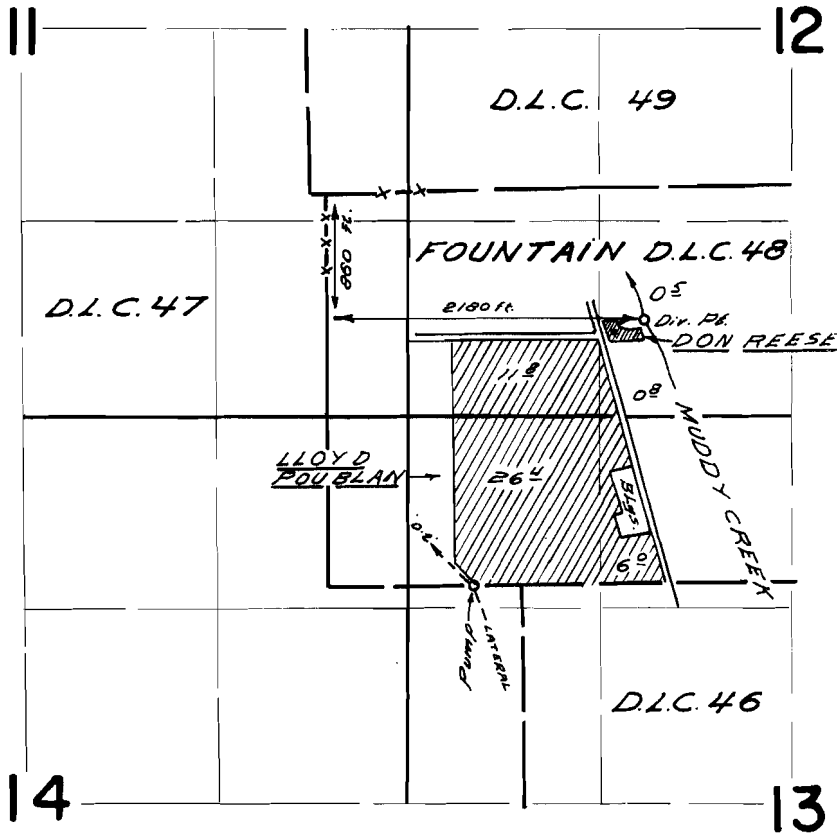

FINAL PROOF SURVEY UNDER

Application No. 17802 Permit No. 17510
IN NAME OF

MUDDY CREEKS IRRIGATION PROJECT

Surveyed May 20 1966, by W. J. HURST

T.15S.R.4W.W.M.

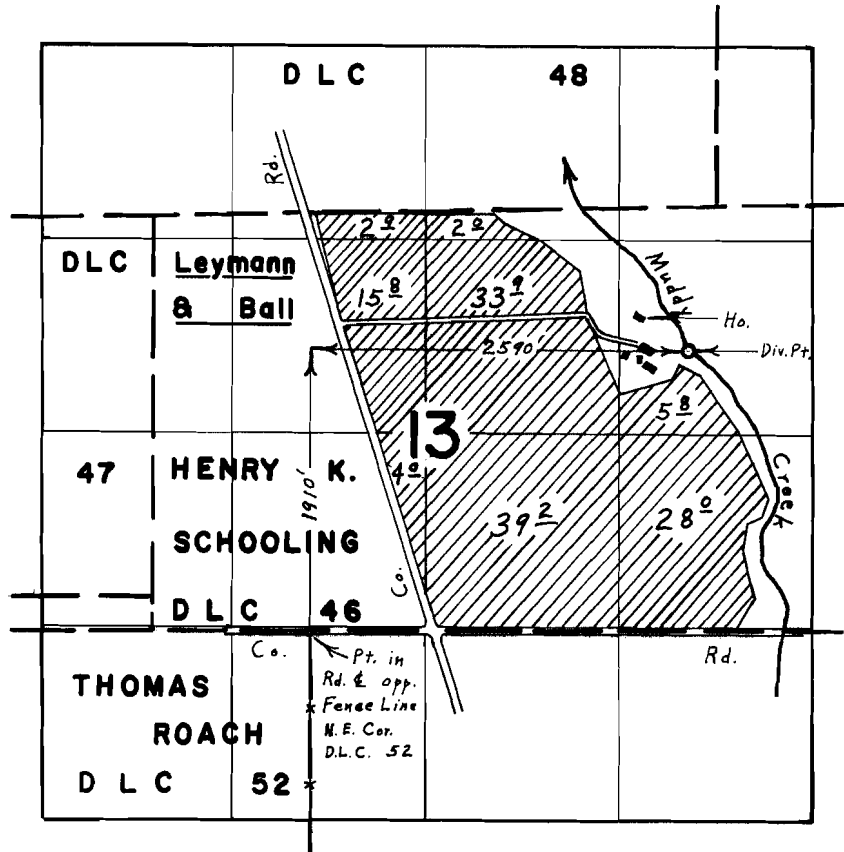

FINAL PROOF SURVEY UNDER

Application No. 17802. Permit No. 17502.
IN NAME OF
MUDDY CREEKS IRRIGATION PROJECT

Surveyed July 26 1966, by L. E. Gould.

T.15 S.R.4 W.W.M.

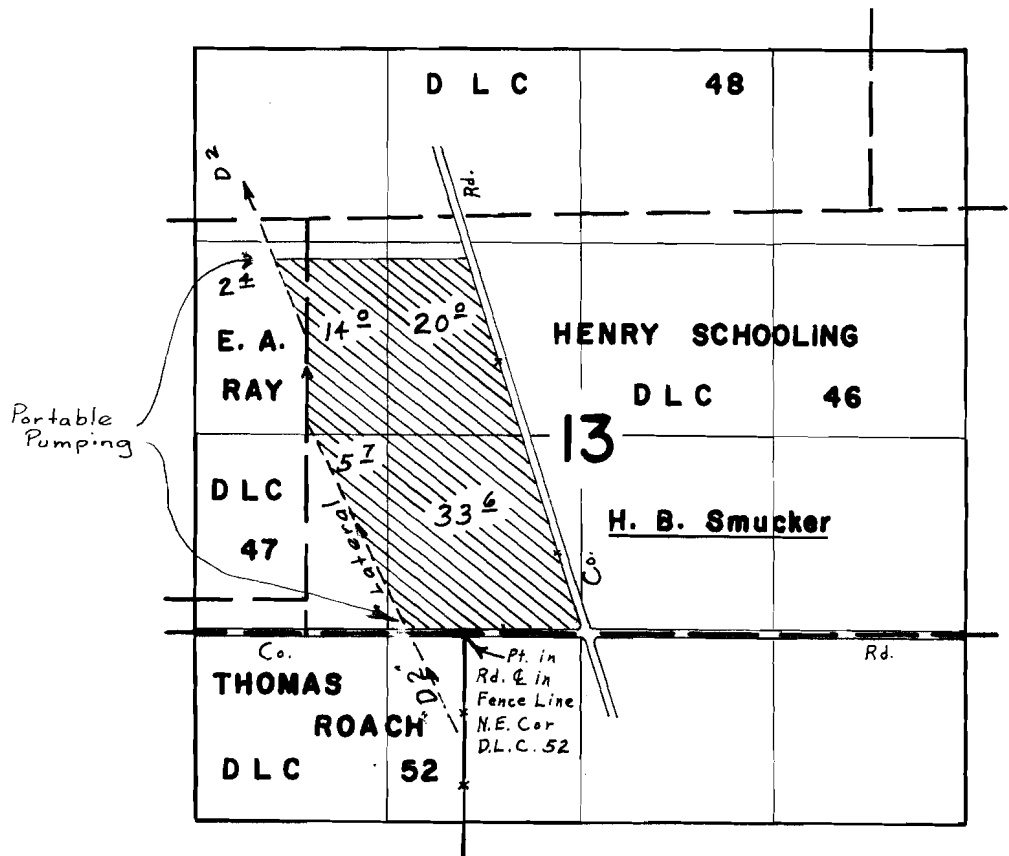

FINAL PROOF SURVEY UNDER

Application No. 17802 Permit No. 17510
IN NAME OF
MUDDY CREEKS IRRIGATION PROJECT

Surveyed July 28, 1966, by L. E. Gould

T.15S. R.4W. W.M.

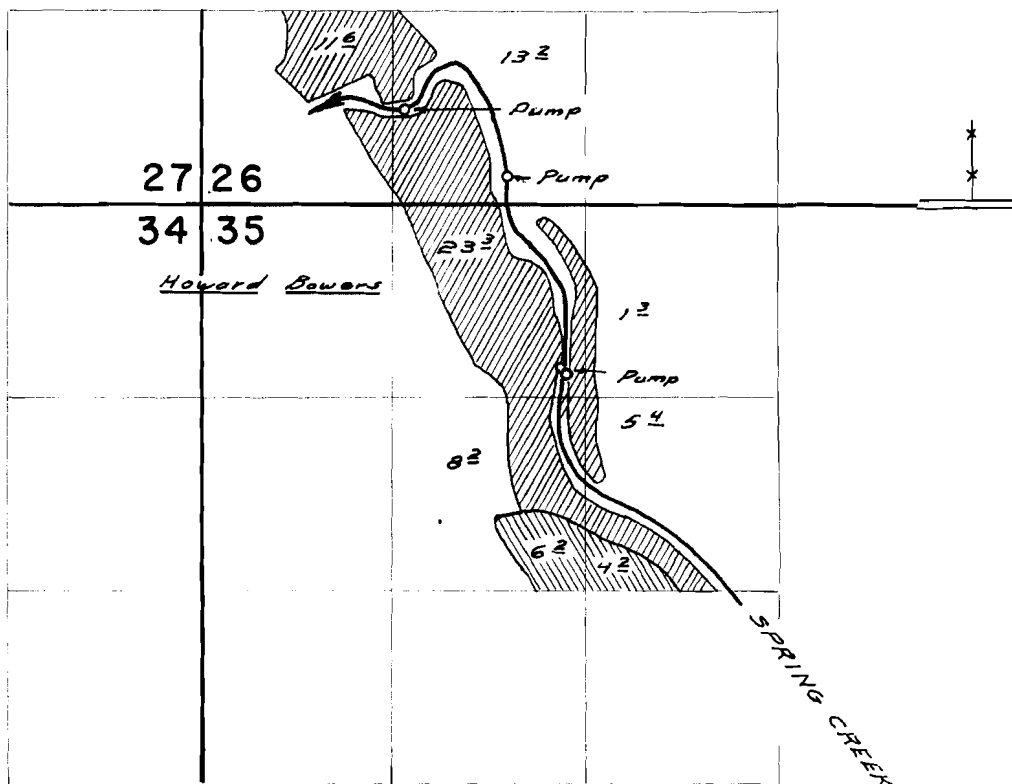

FINAL PROOF SURVEY UNDER

Application No. 17802 Permit No. 17510
IN NAME OF

MUDDY CREEK IRRIGATION PROJECT

Surveyed June 14, 1966, by W.J. Ruppert

T. 16S. R. 3W. W.M.

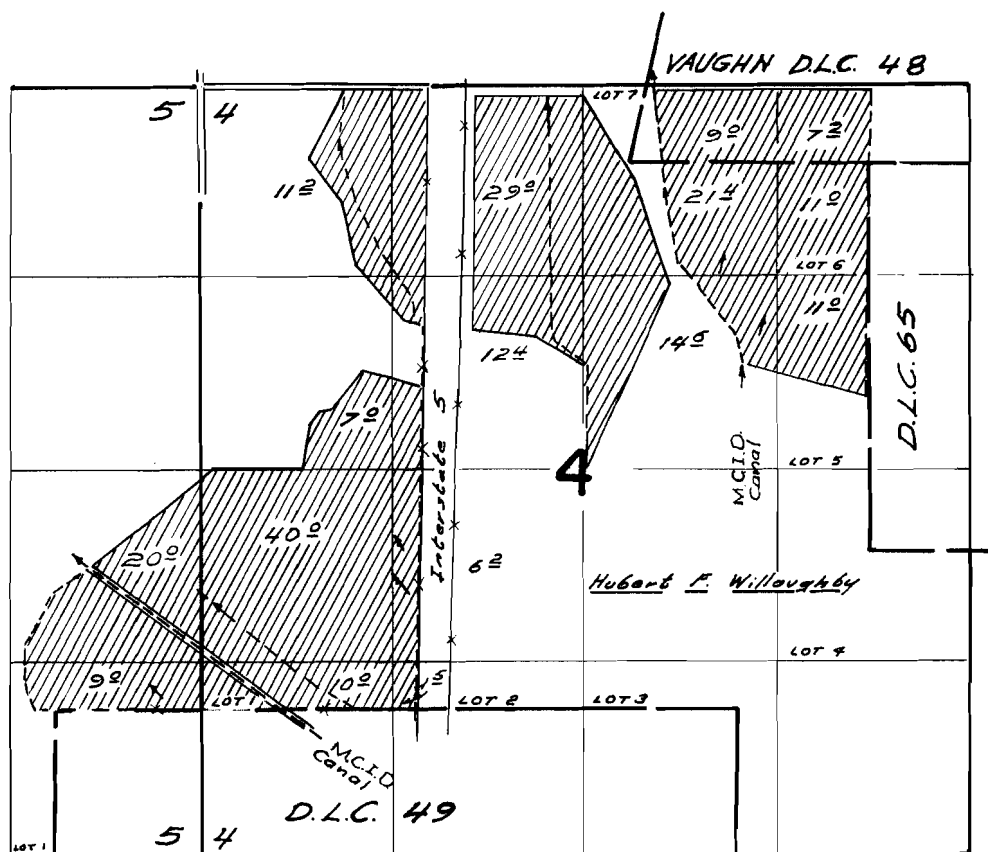

FINAL PROOF SURVEY UNDER

Application No. 17802 Permit No. 17510
IN NAME OF

Muddy Creeks Irrigation Project

Surveyed July 8, 1966, by N. d. Ruppert

T. 16 S. R. 3 W. W.M.

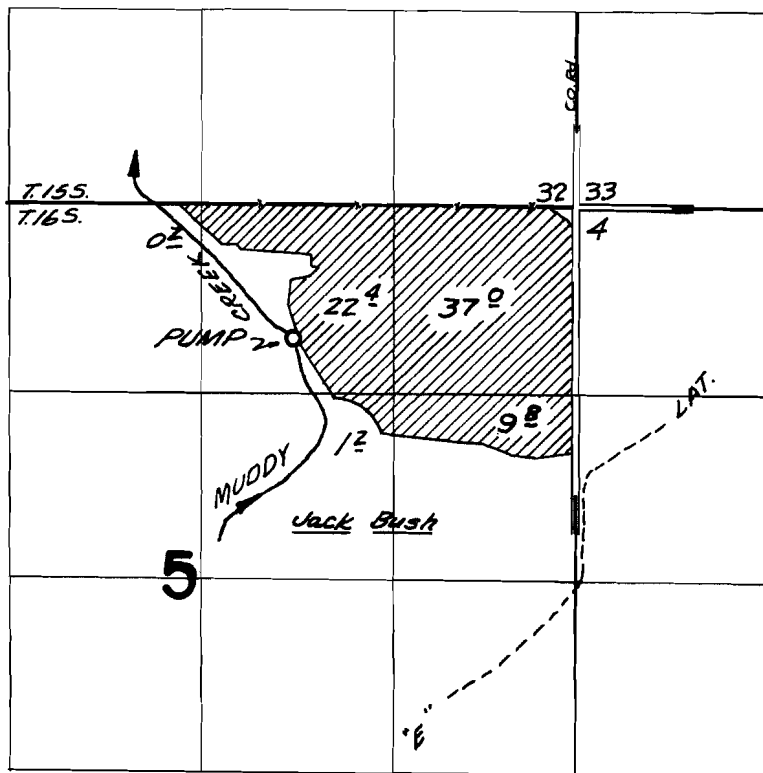

DIV. PT. LOCATED 910' S. & 1940' W. FROM NE COR. SEC. 5

FINAL PROOF SURVEY UNDER

Application No. 17802 Permit No. 17510
IN NAME OF

MUDDY CREEK IRRIGATION PROJECT

Surveyed July 27, 1966, by L. E. GOULD

T.16S. R.3W. W.M.

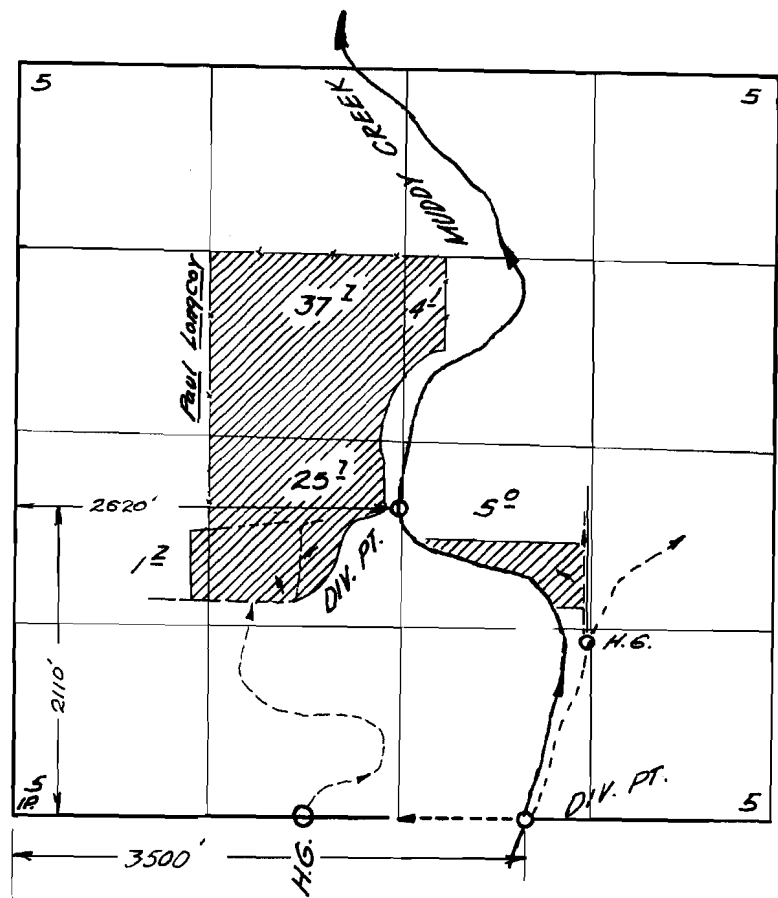

FINAL PROOF SURVEY UNDER

Application No. 17802 Permit No. 17510
IN NAME OF

MUDDY CREEKS IRRIGATION PROJECTS

Surveyed June 17 1966, by L. E. Gould

T. 16 S. R. 3 W. W.M.

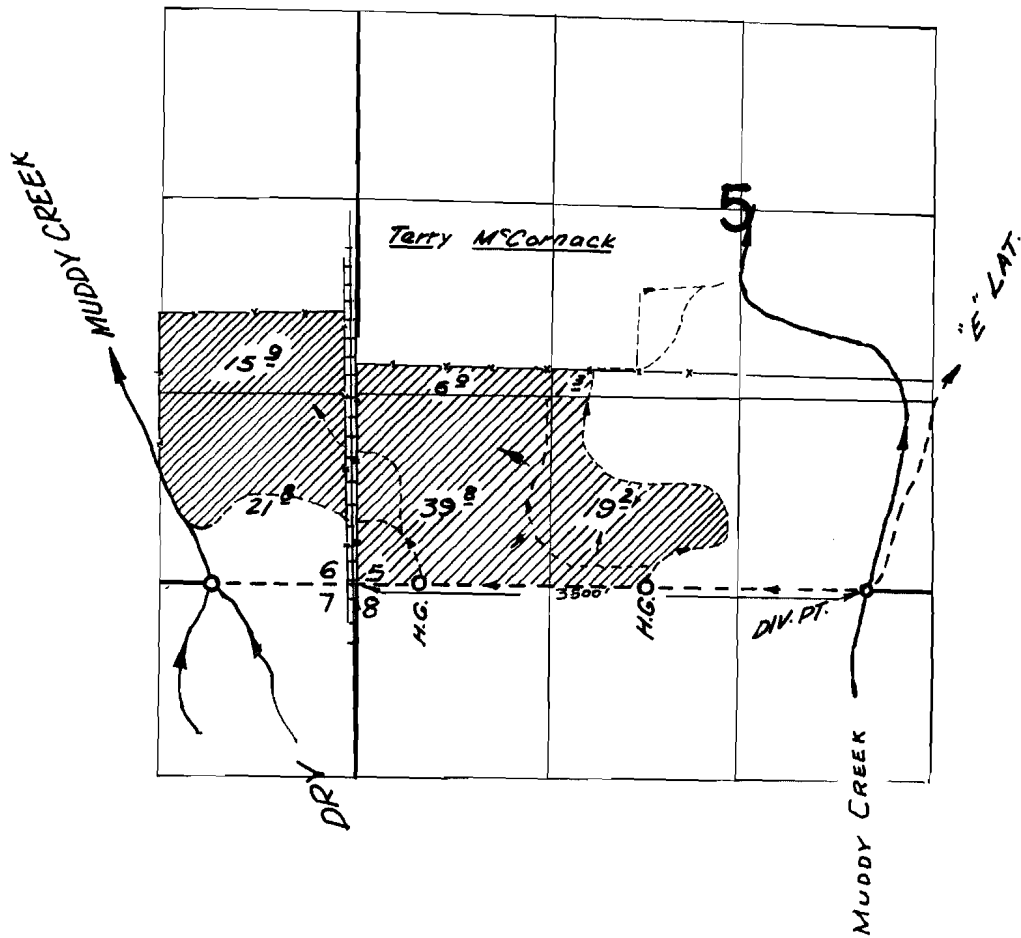

FINAL PROOF SURVEY UNDER

Application No. 17802 Permit No. 17510
IN NAME OF

MUDDY CREEK'S IRRIGATION PROJECT

Surveyed June 17, 1966, by L. E. GOULD

T. 15 & 16 S. R. 3 & 4 W. W.M.

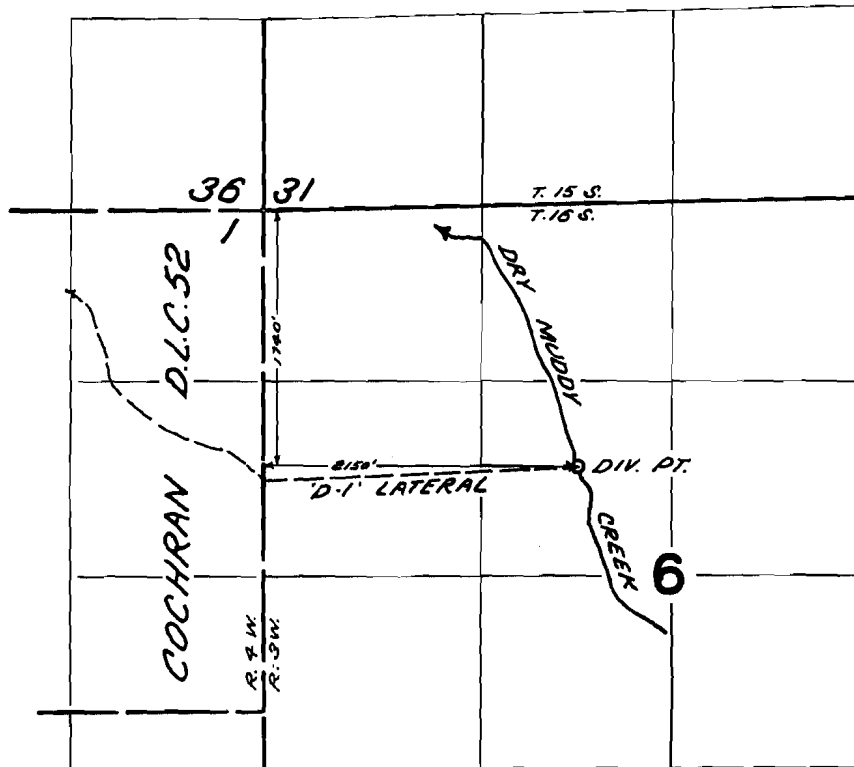

FINAL PROOF SURVEY UNDER

Application No. 17802 Permit No. 17510
IN NAME OF

MUDDY CREEKS IRRIGATION PROJECT

Surveyed JUL. 28 1966, by V. GARNER

T.16S. R.3W.W.M.

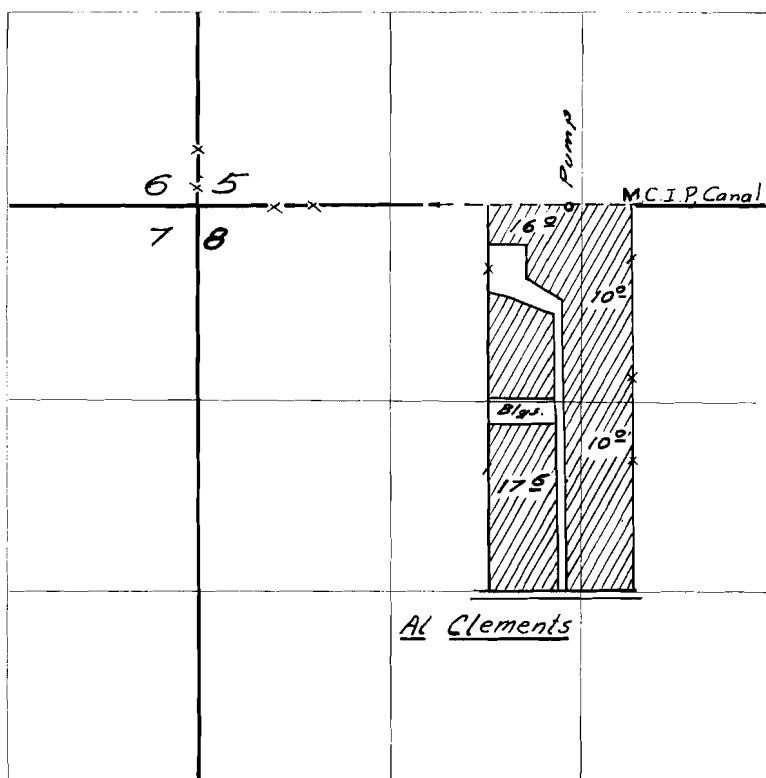

FINAL PROOF SURVEY UNDER

Application No. 17802 Permit No. 17510
IN NAME OF

MUDDY CREEKS IRRIGATION PROJECT

Surveyed July 7, 1966, by W. d. Ruppert

T.16S.R.3W.W.M.

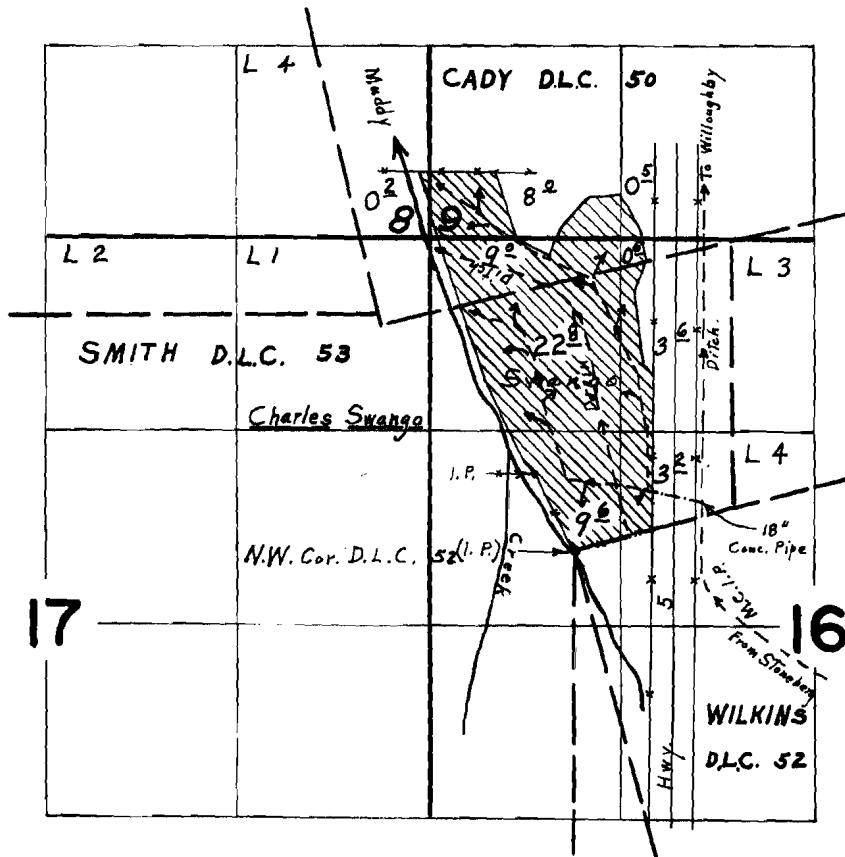

FINAL PROOF SURVEY UNDER

Application No. 17802 Permit No. 17510
IN NAME OF

MUDDY CREEKS IRRIGATION PROJECT

Surveyed June 17 1966, by L. E. Gauld

T.16S.R.3W.W.M.

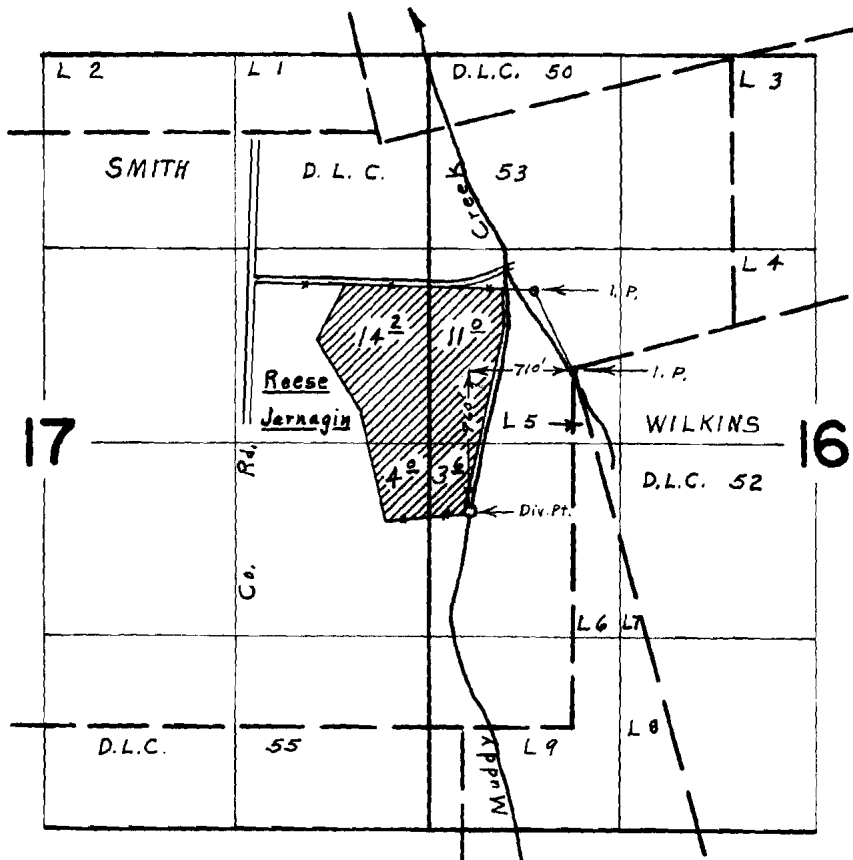

FINAL PROOF SURVEY UNDER

Application No. 17802.. Permit No. 17510...
IN NAME OF

MUDDY CREEKS IRRIGATION PROJECT

Surveyed June 16 1966., by L. E. Gould.....

T.16S.R.3W.W.M.

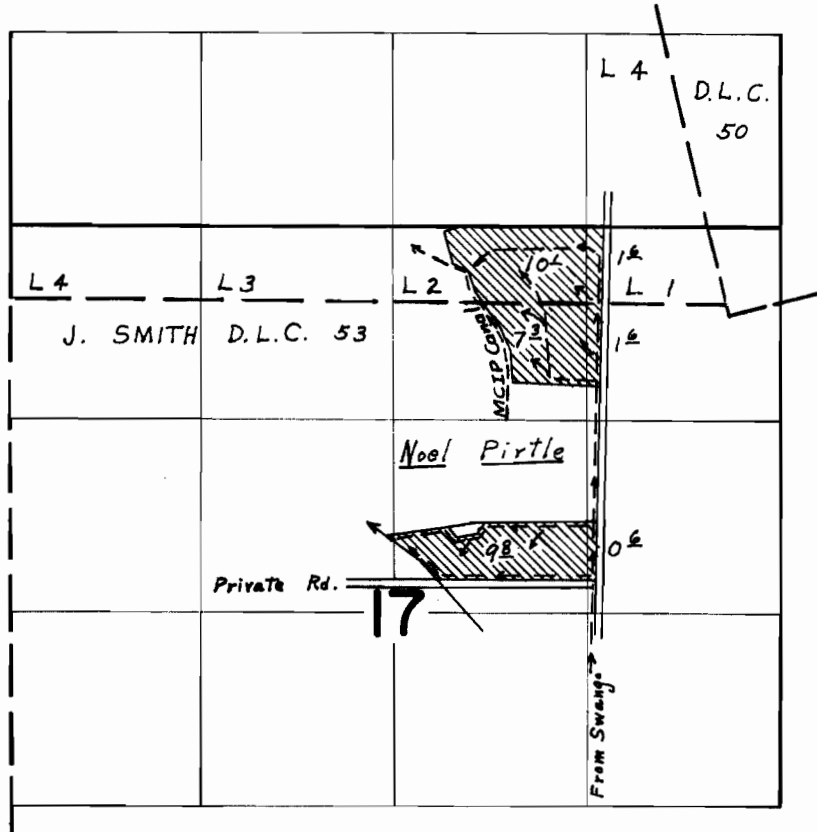

FINAL PROOF SURVEY UNDER

Application No. 17802 Permit No. 17510
IN NAME OF

MUDDY CREEKS IRRIGATION PROJECT

Surveyed June 16, 1966, by L. E. Gould

T.16S.R.3W.W.M.

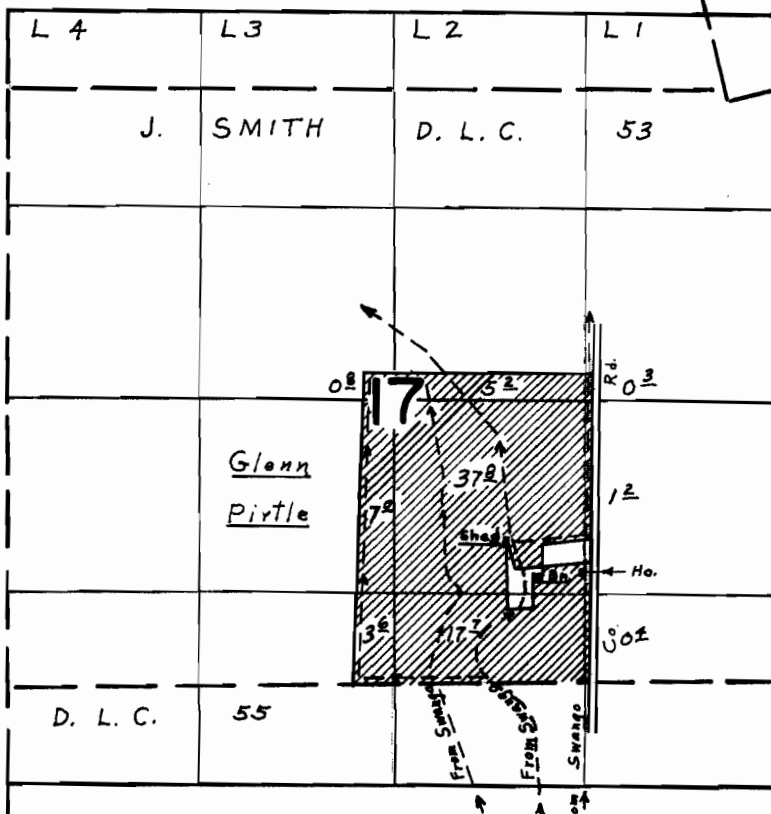

FINAL PROOF SURVEY UNDER

Application No. 17802 Permit No. 17510
IN NAME OF

MUDDY CREEKS IRRIGATION PROJECT

Surveyed June 16 1966, by L. E. Gould

T. 16 S. R. 3 W. W.M.

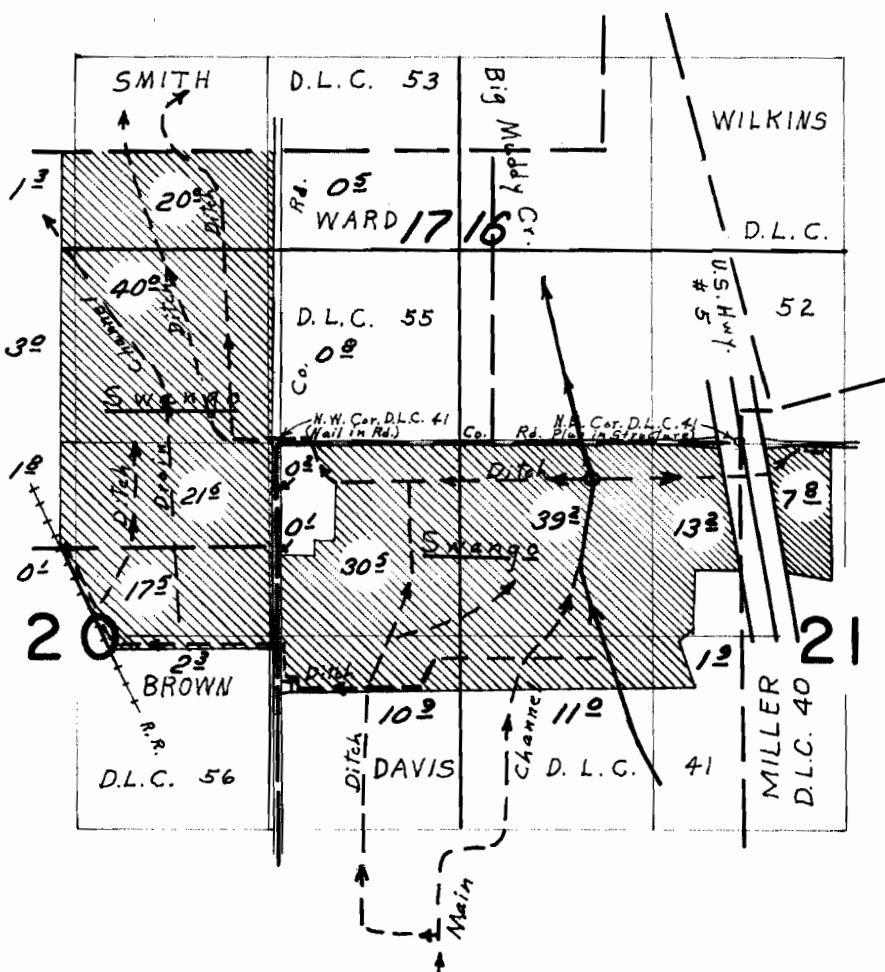

FINAL PROOF SURVEY UNDER

Application No. 17802. Permit No. 17510.
 IN NAME OF
MUDDY CREEKS IRRIGATION PROJECT

Surveyed March 30 1967, by L. E. Gould

T.16S.R.3W.W.M.

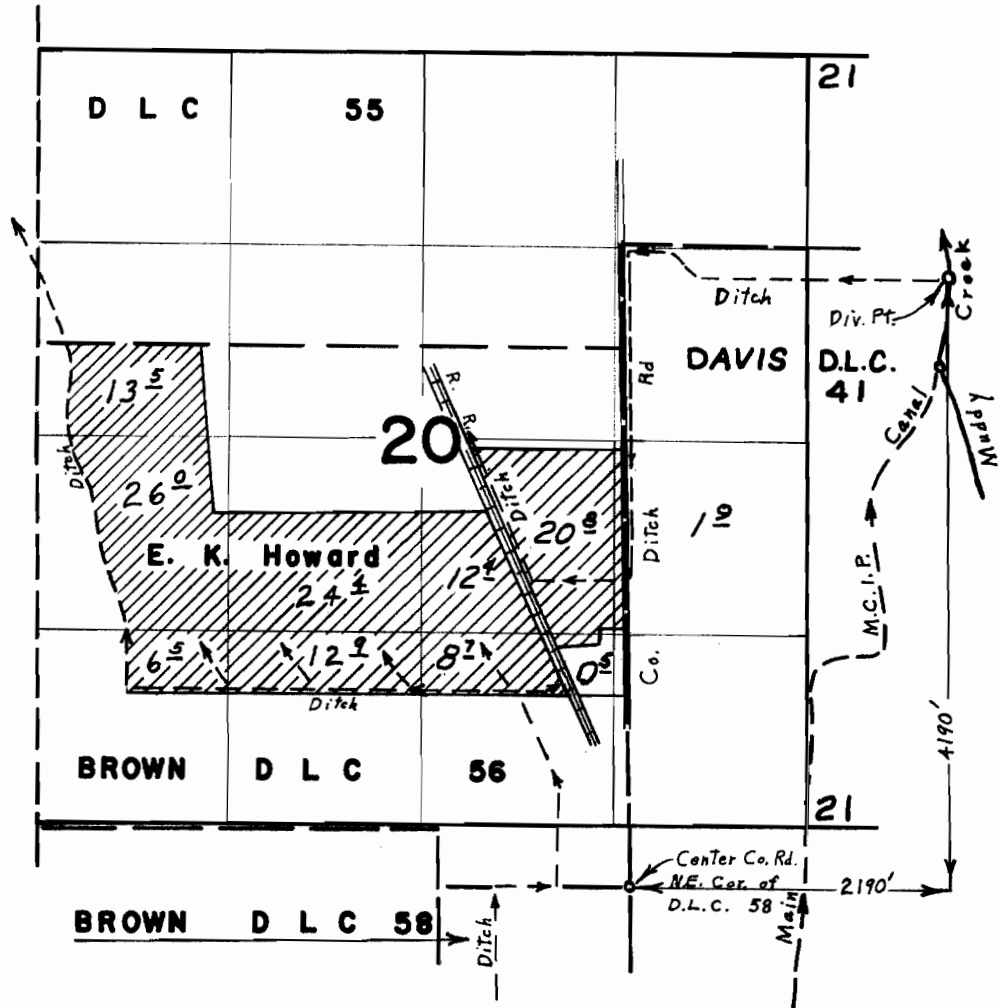

FINAL PROOF SURVEY UNDER

Application No. 17.802 Permit No. 17.510
IN NAME OF

MUDDY CREEKS IRRIGATION PROJECT

Surveyed July 6, 1966, by L. E. Gould

T.16S.R.3W.W.M.

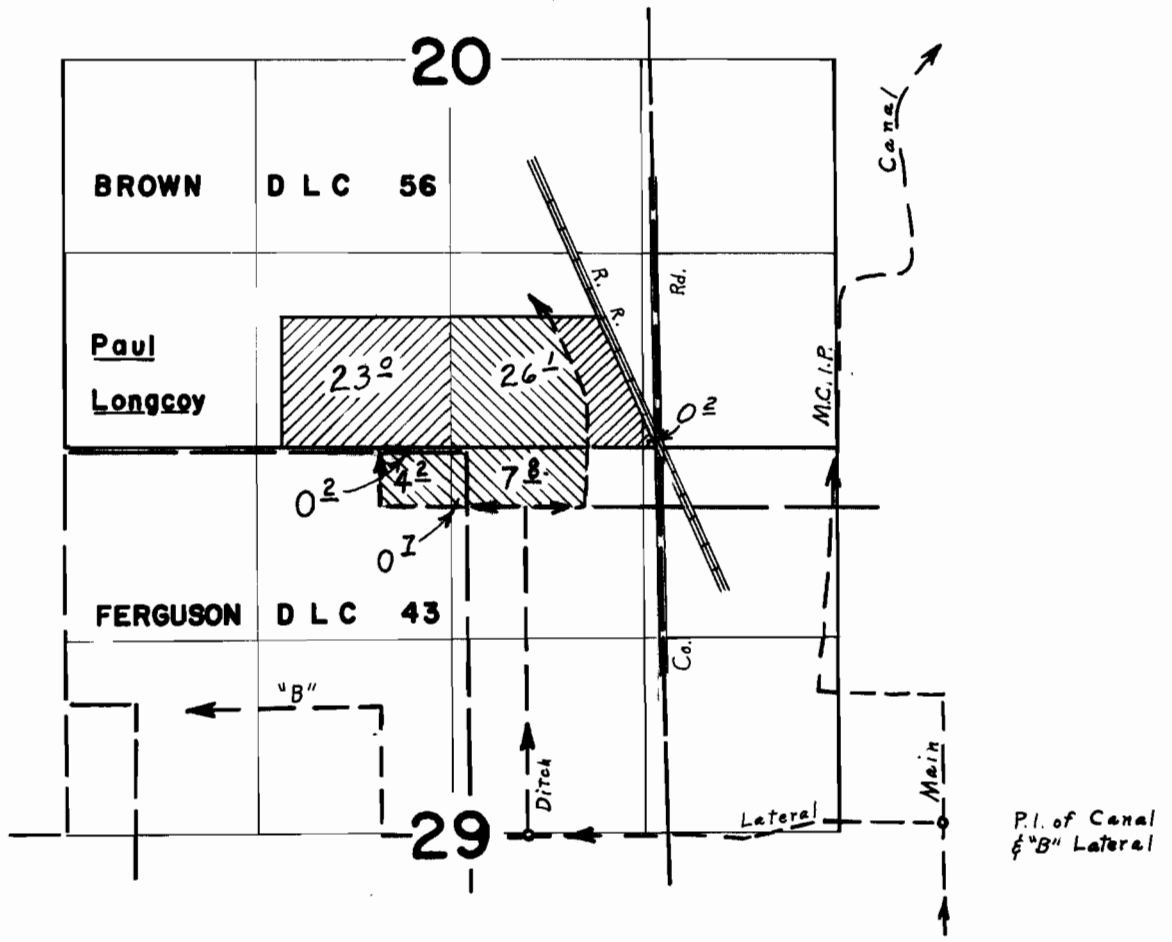

P.I. of Canal
of "B" Lateral

FINAL PROOF SURVEY UNDER

Application No. 17802 Permit No. 17510
IN NAME OF

MUDDY CREEKS IRRIGATION PROJECT

Surveyed June 14 1966, by L. E. Gould

T.16S.R.3W.W.M.

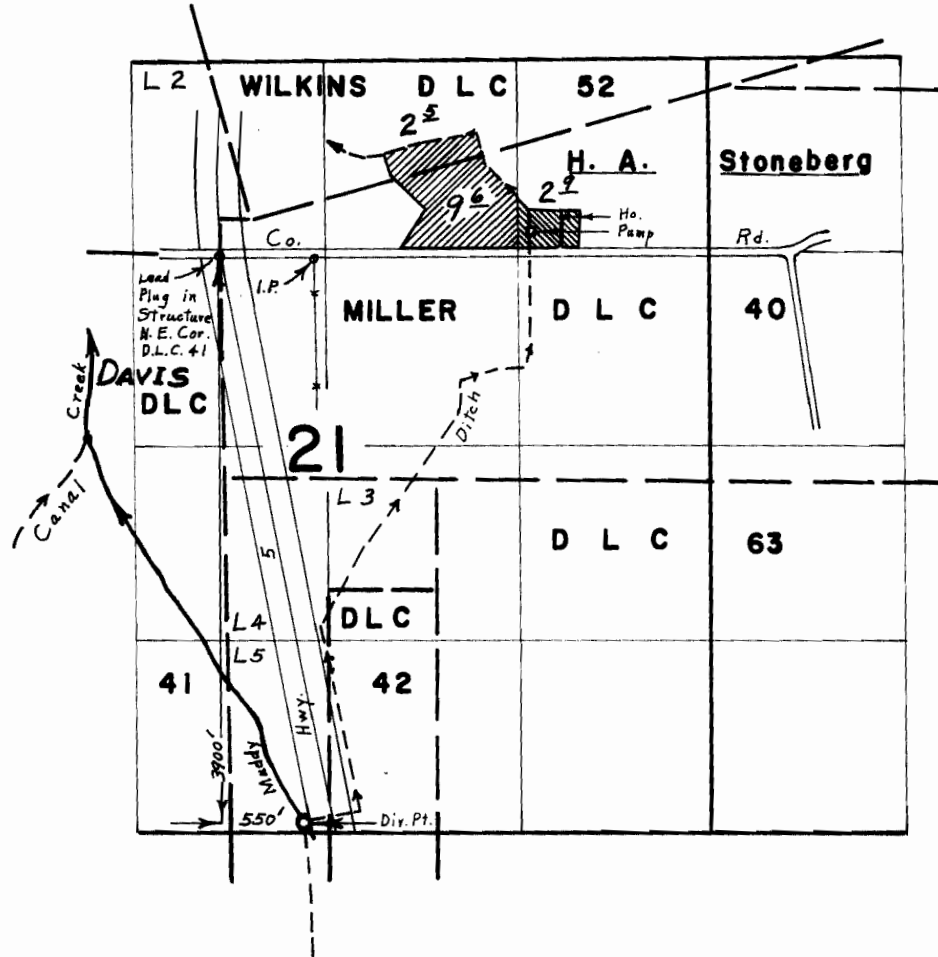

FINAL PROOF SURVEY UNDER

Application No. 17802... Permit No. 17510...
IN NAME OF

MUDDY CREEKS IRRIGATION PROJECT

Surveyed July 7, 1966, by L. E. Gould

T.16S.R.3W.W.M.

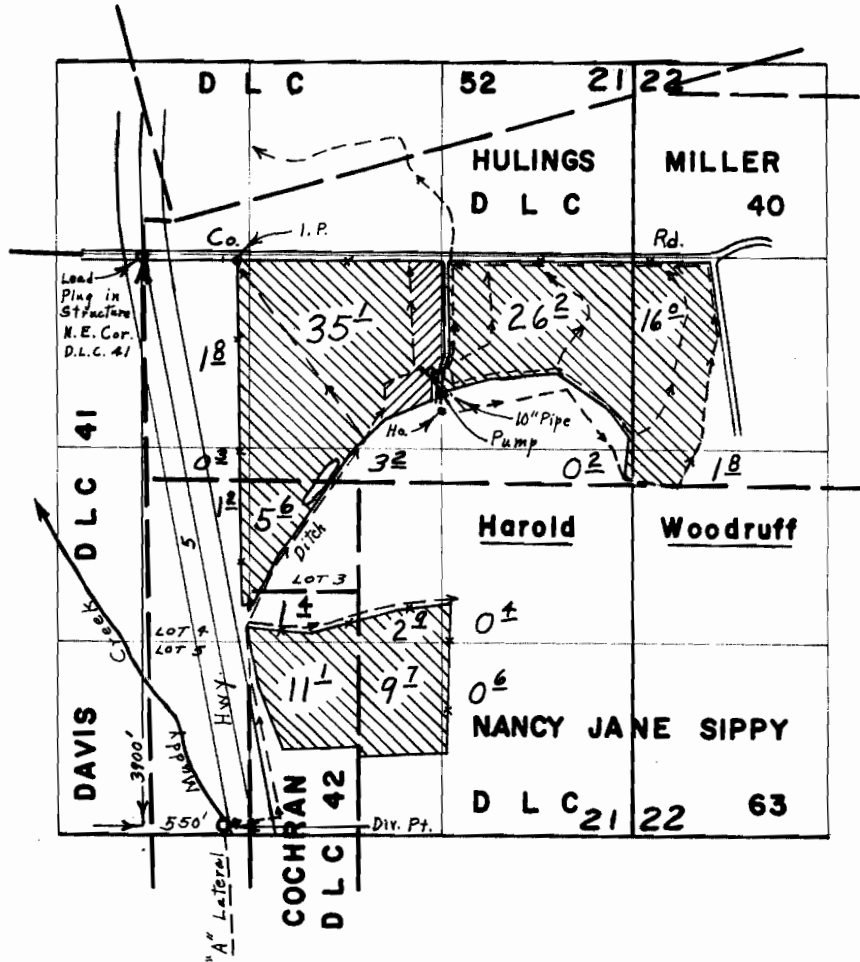

FINAL PROOF SURVEY UNDER

Application No. 17802 Permit No. 17510
 IN NAME OF
MUDDY CREEKS IRRIGATION PROJECT

Surveyed July 7 1966, by L. E. Gould

T.16S.R.3W.W.M.

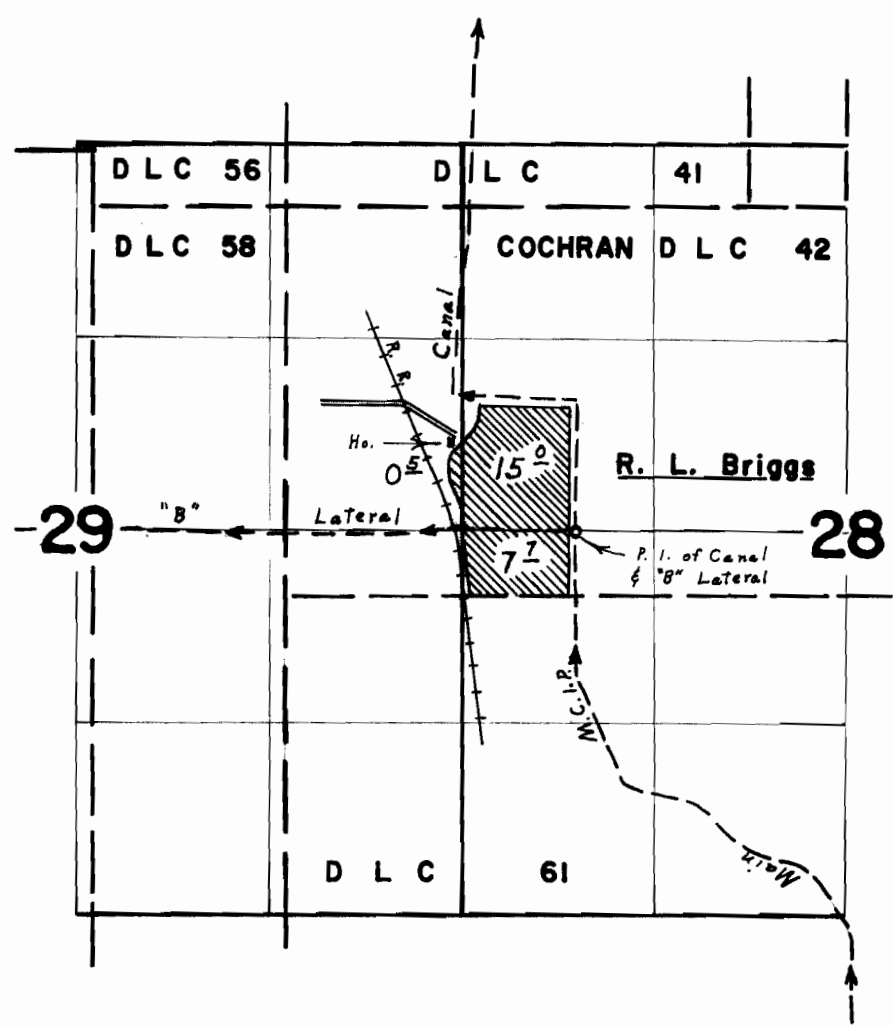

FINAL PROOF SURVEY UNDER

Application No. 17802 Permit No. 17510
 IN NAME OF
MUDDY CREEKS IRRIGATION PROJECT
 Surveyed June 15 1966, by L. E. Gould

T.16S.R.3W.W.M.

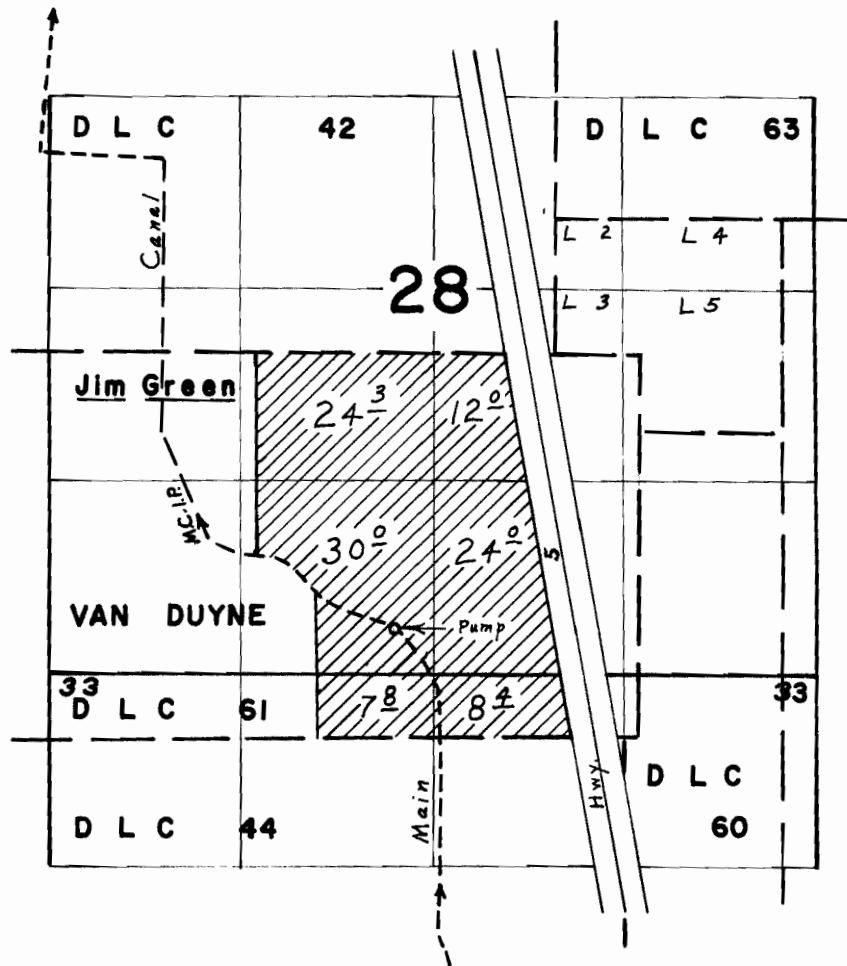

FINAL PROOF SURVEY UNDER

Application No. 17802 Permit No. 17510
IN NAME OF

MUDDY CREEKS IRRIGATION PROJECT

Surveyed July 8, 1966, by L. E. Gould

T.16S.R.3W.W.M.

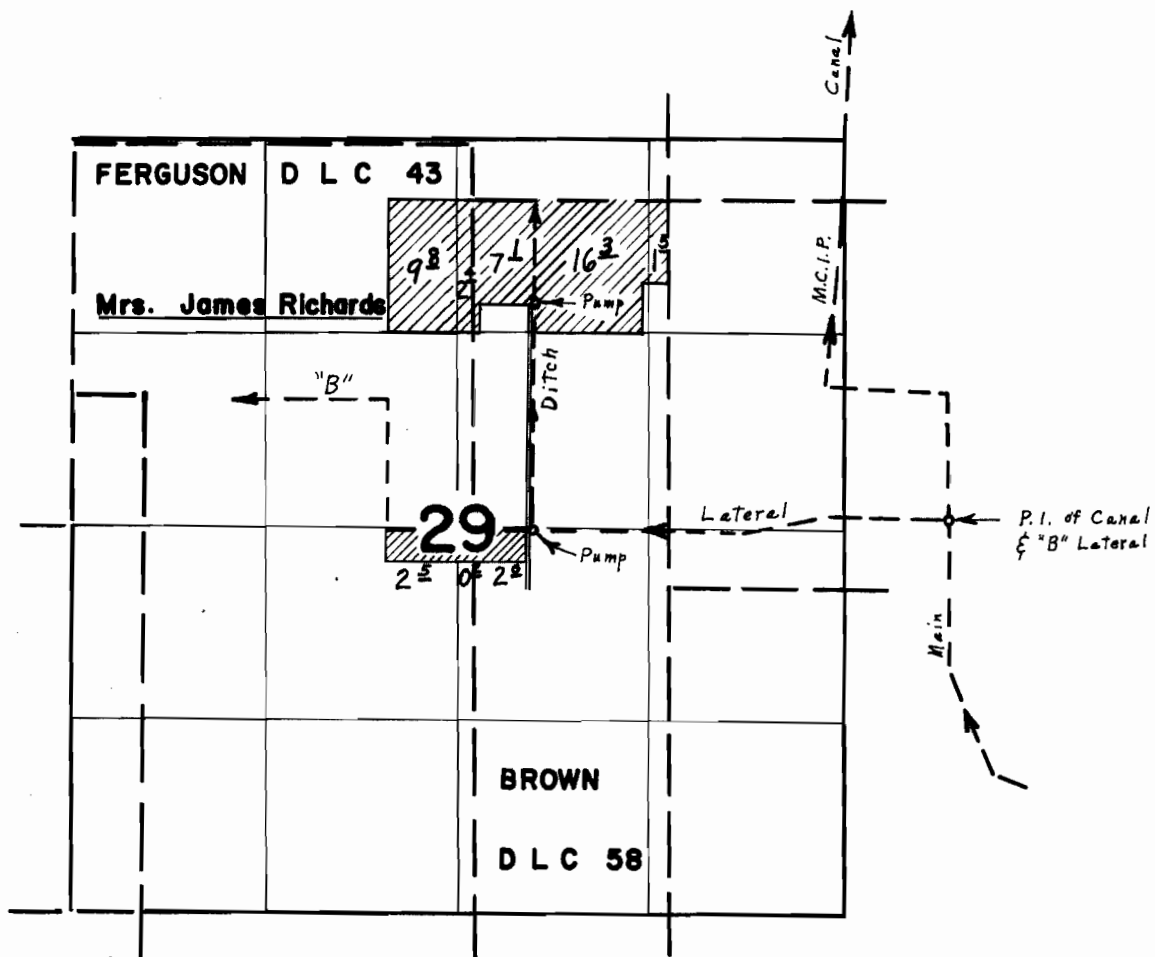

FINAL PROOF SURVEY UNDER

Application No. 17802 Permit No. 17510
IN NAME OF

MUDDY CREEKS IRRIGATION PROJECT

Surveyed June 14, 1966, by L. E. Gould

T.16S.R.3W.W.M.

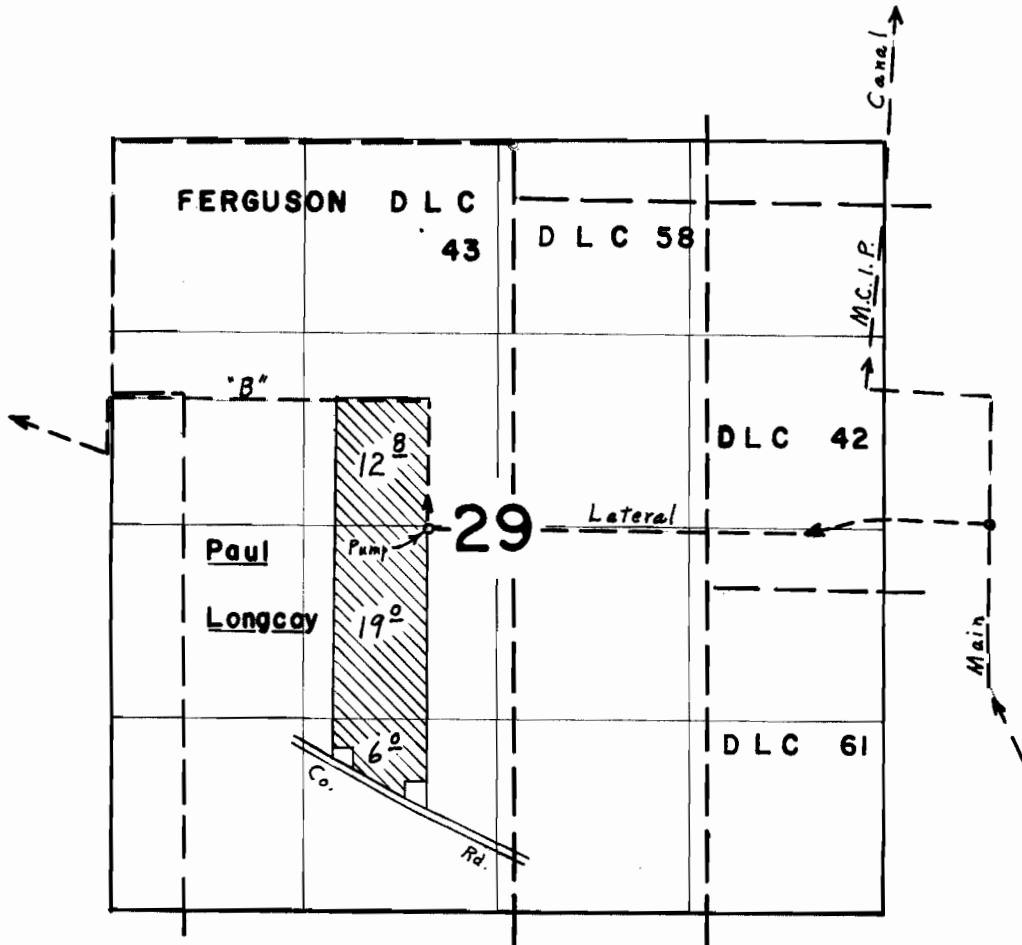

FINAL PROOF SURVEY UNDER

Application No. 17802 Permit No. 17510
IN NAME OF

MUDDY CREEKS IRRIGATION PROJECT

Surveyed June 14 1966, by L. E. Gould

T.16S.R.3W.W.M.

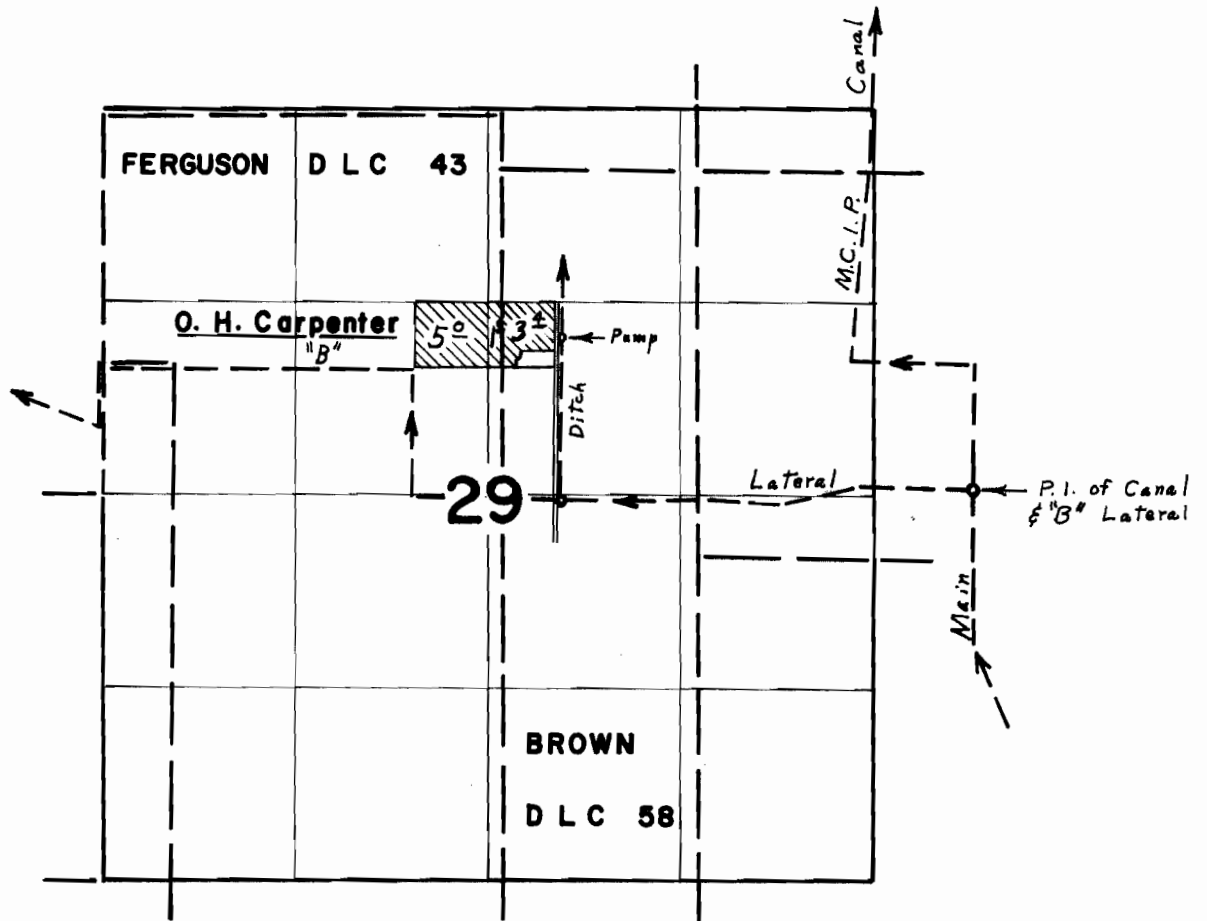

FINAL PROOF SURVEY UNDER

Application No. 17802 Permit No. 17510
 IN NAME OF
MUDDY CREEKS IRRIGATION PROJECT

Surveyed June 14 1966, by L. E. Gould

T.16S.R.3W.W.M.

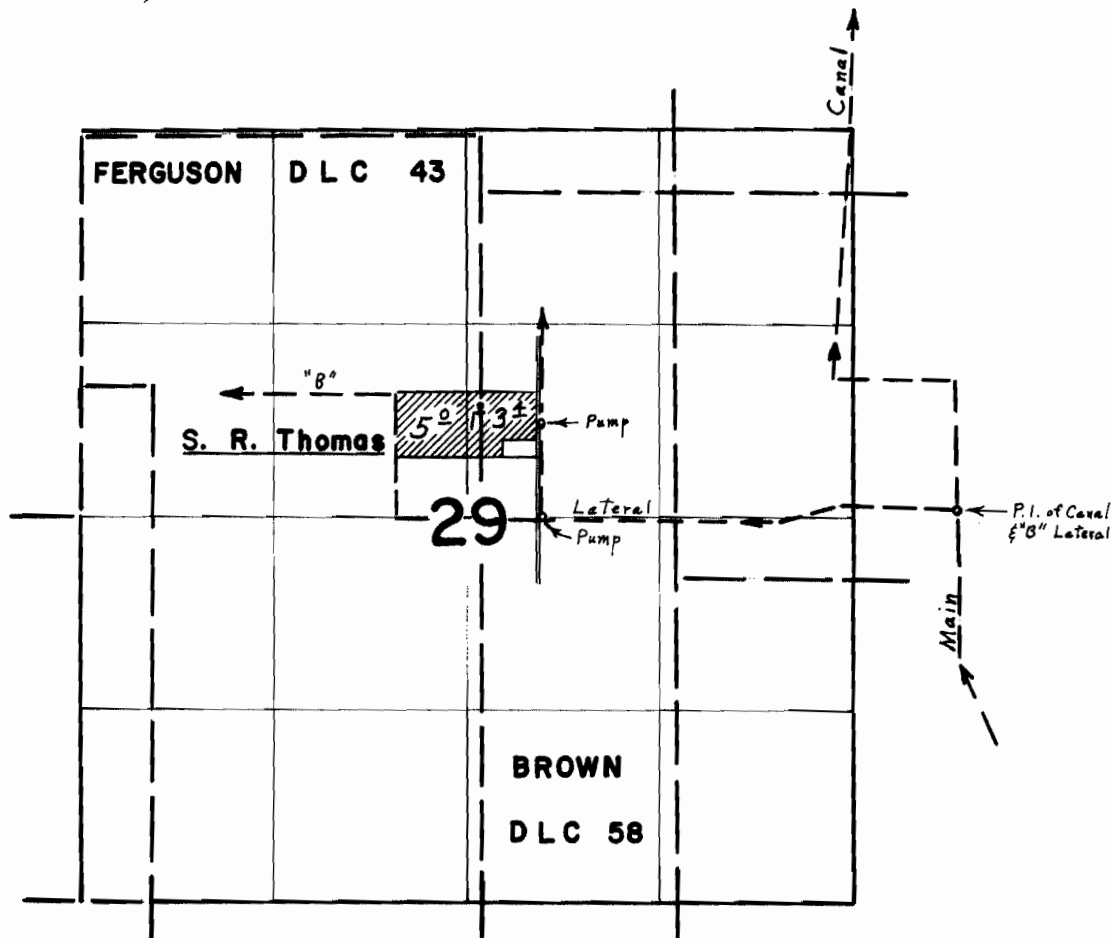

FINAL PROOF SURVEY UNDER

Application No. 17802 Permit No. 17510
IN NAME OF

MUDDY CREEKS IRRIGATION PROJECT

Surveyed June 14, 1966, by L. E. Gould

T.16S.R.3W.W.M.

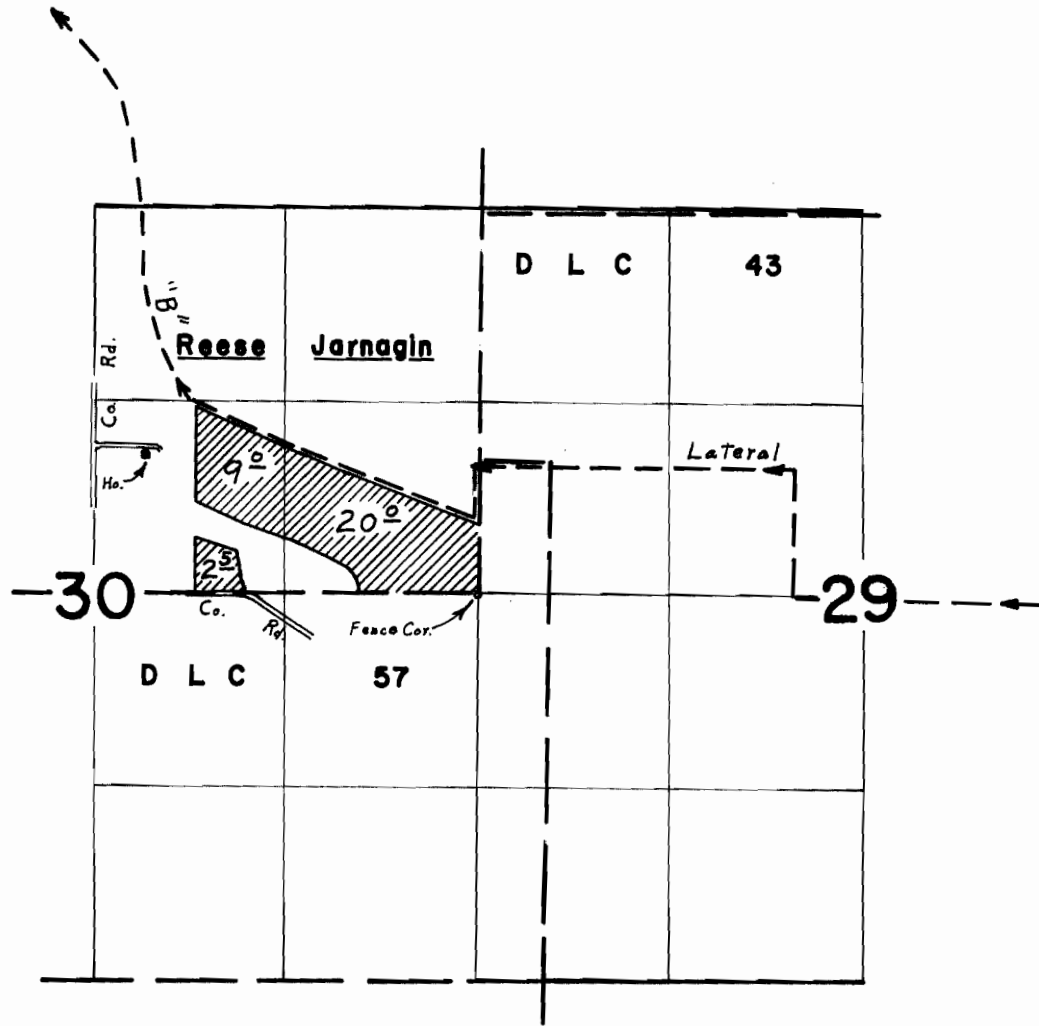

FINAL PROOF SURVEY UNDER

Application No. 17802 Permit No. 17510
IN NAME OF

MUDDY CREEKS IRRIGATION PROJECT

Surveyed June 15, 1966, by L. E. Gould

T.16S.R.3W.W.M.

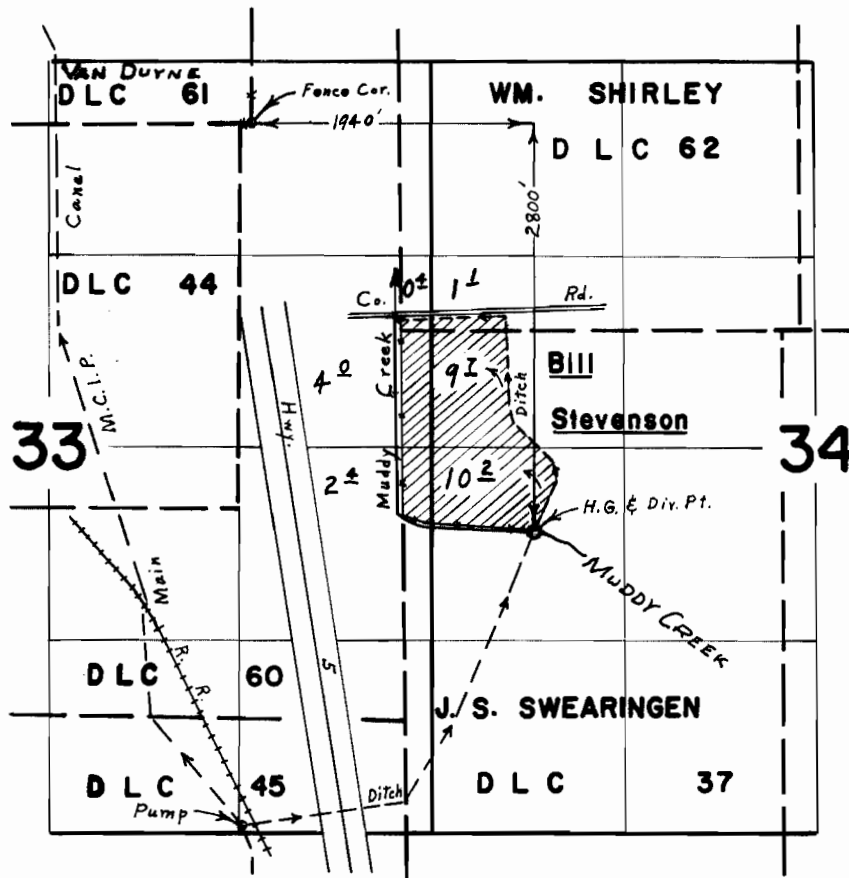

FINAL PROOF SURVEY UNDER

Application No. 17.8.02 Permit No. 17.51.0
IN NAME OF

MUDDY CREEKS IRRIGATION PROJECT

Surveyed May 27, 1966, by L. E. Gould

T.16&17S.R.3W.W.M.

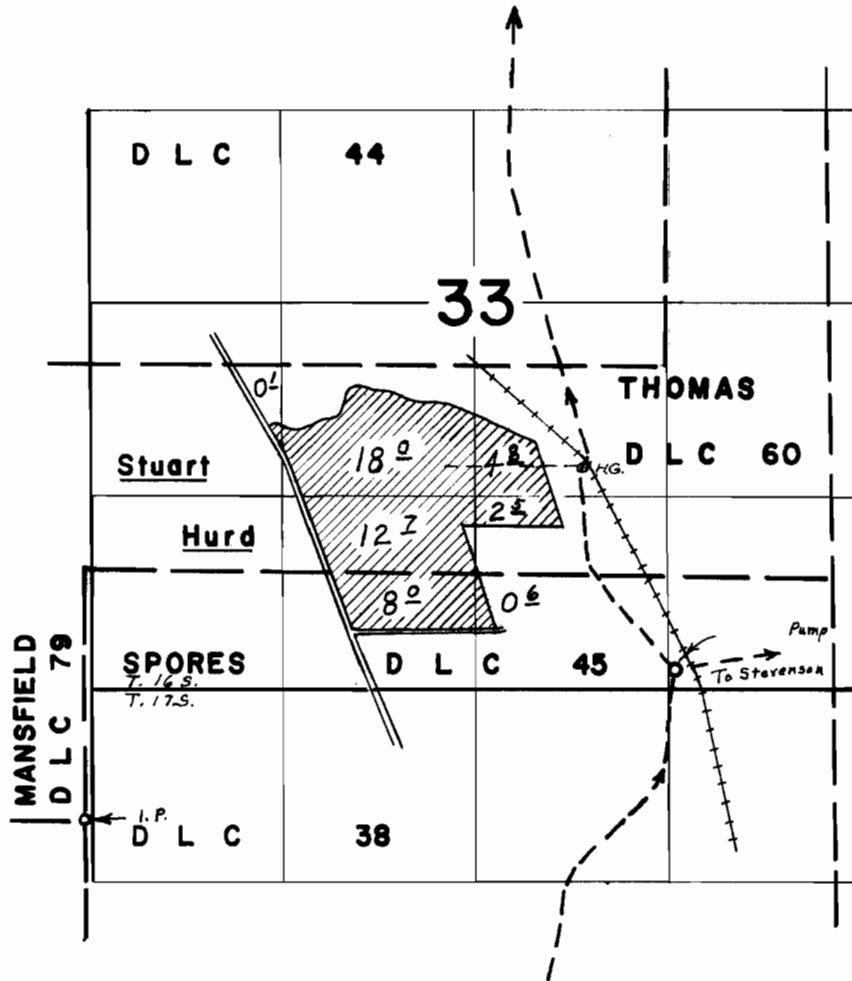

FINAL PROOF SURVEY UNDER

Application No. *17802* Permit No. *17510*
 IN NAME OF
MUDDY CREEKS IRRIGATION PROJECT
 Surveyed *May 26, 1966*, by *L. E. Gould*

T.16&17S.R.3W.W.M.

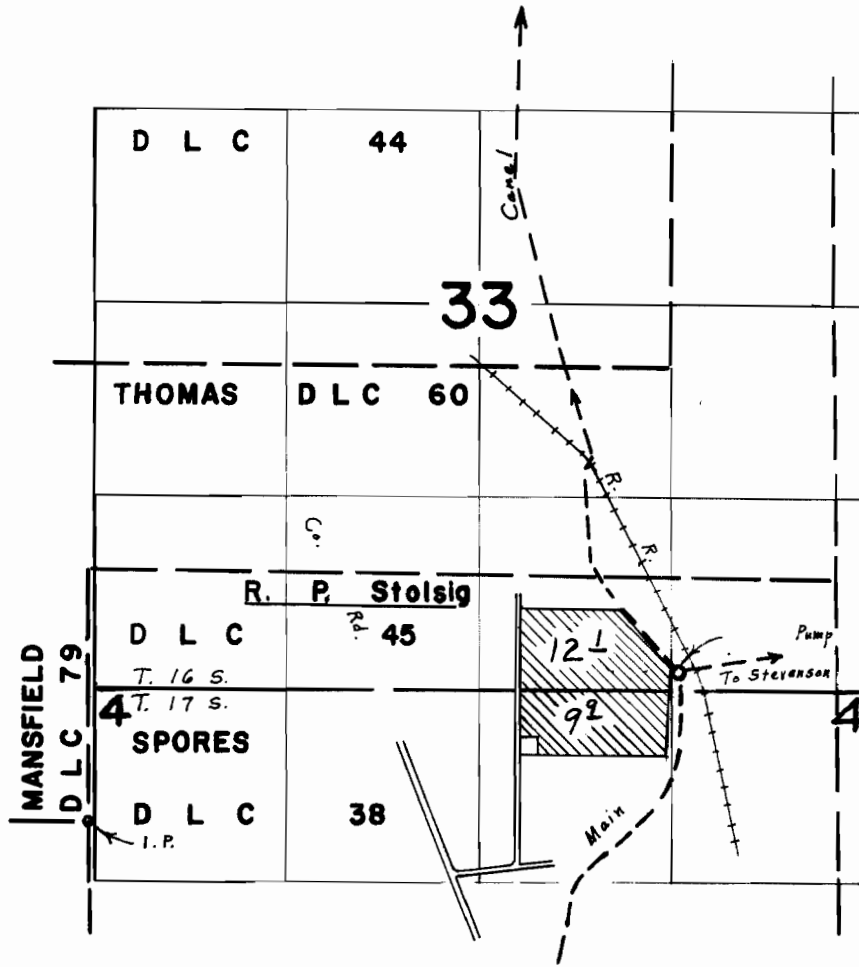

FINAL PROOF SURVEY UNDER

Application No. 17802 Permit No. 17510
 IN NAME OF
MUDDY CREEKS IRRIGATION PROJECT
 Surveyed June 15, 1966, by L. E. Gould

T. 15 & 16 S. R. 4 W. W.M.

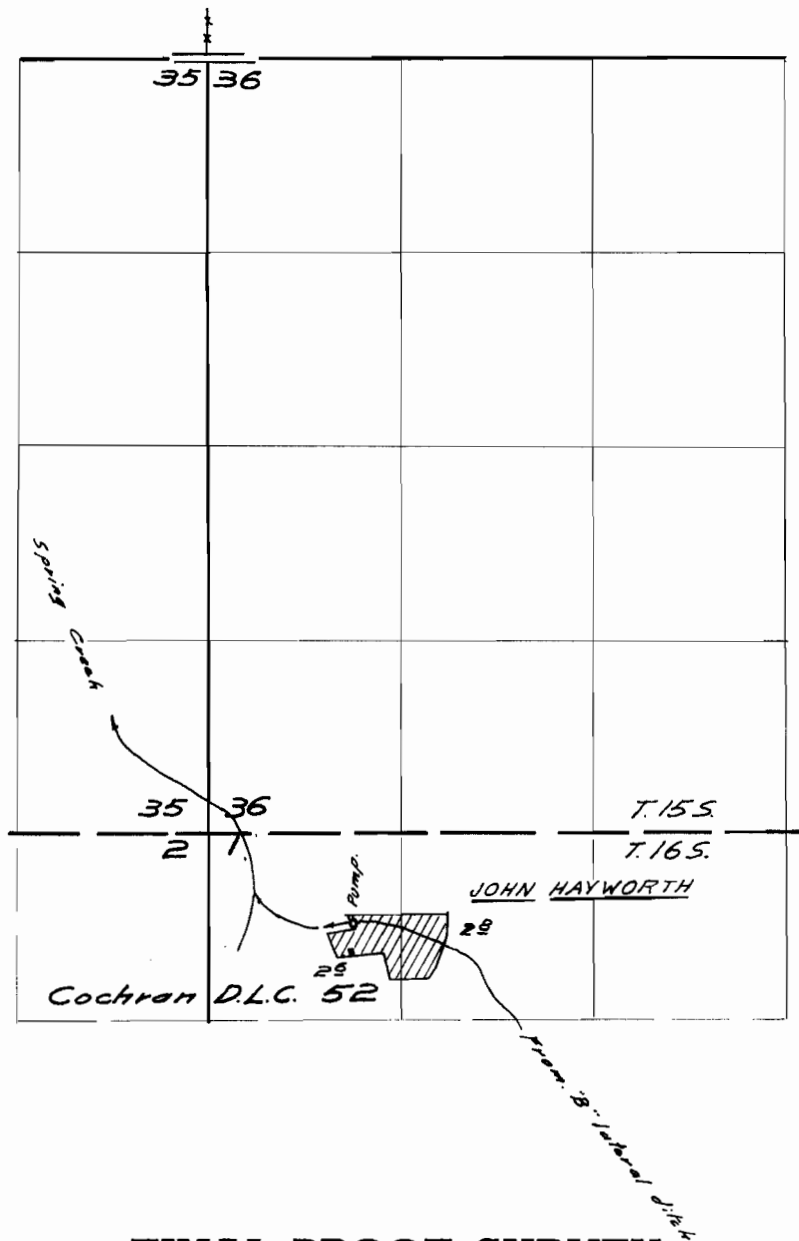

FINAL PROOF SURVEY UNDER

Application No. 17802 Permit No. 17510
 IN NAME OF
Muddy Creeks Irrigation Project
 Surveyed July 16, 1966, by W.D. Ruppert

T. 16S. R. 4W. W.M.

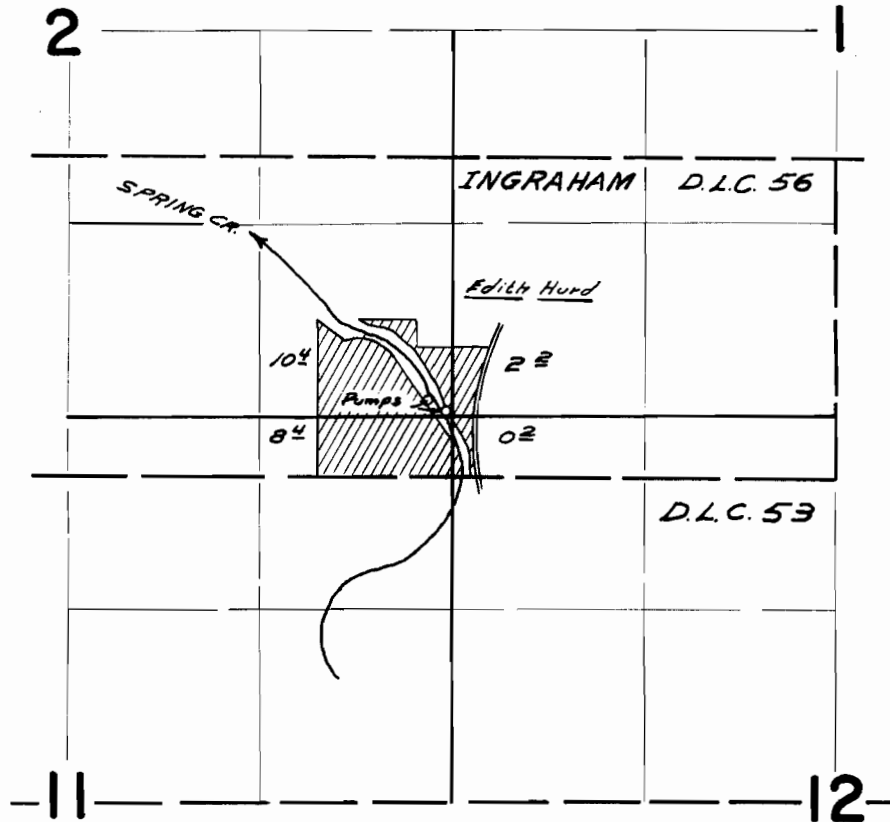

FINAL PROOF SURVEY UNDER

Application No. 17802 Permit No. 17510
IN NAME OF

MUDDY CREEKS IRRIGATION PROJECT

Surveyed June 16, 1966, by W. J. Ruppert

T.16S. R.4W. W.M.

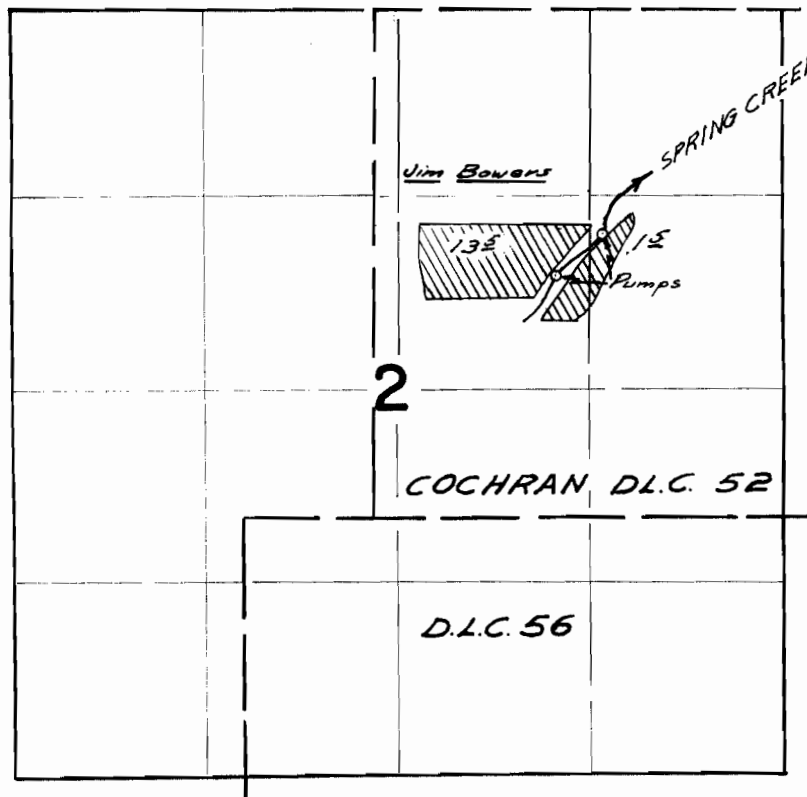

FINAL PROOF SURVEY UNDER

Application No. 17802 Permit No. 17510
IN NAME OF

MUDDY CREEKS IRRIGATION PROJECT

Surveyed June 16 1966, by W. J. Ruppert

T. 16 S. R. 4 W. W.M.

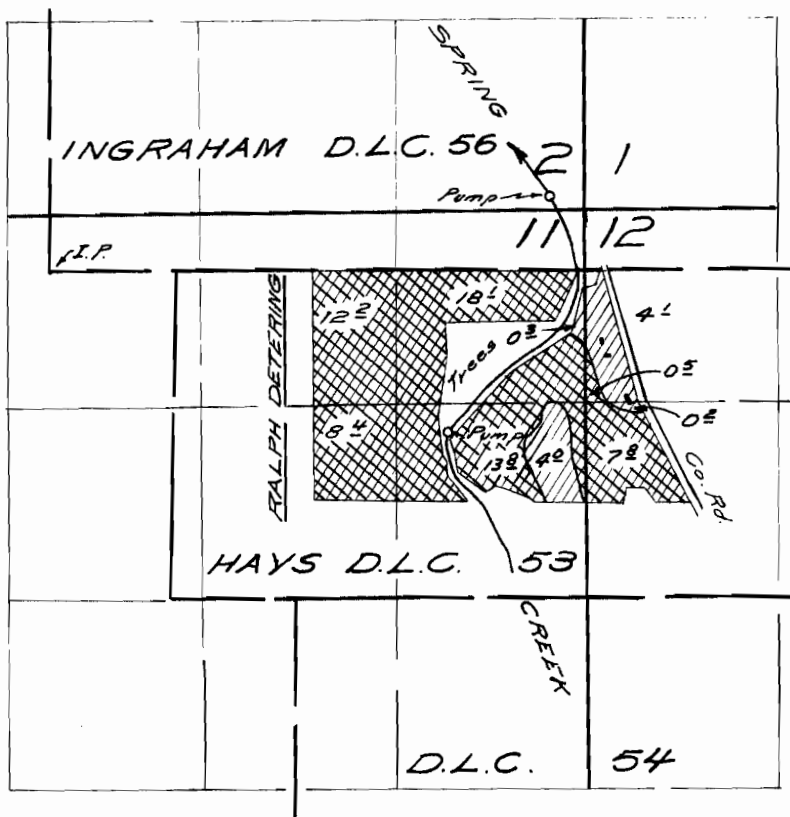

 CERTIFICATE 27677

FINAL PROOF SURVEY UNDER

Application No. 17802 Permit No. 17510
IN NAME OF

MUDDY CREEKS IRRIGATION PROJECT

Surveyed March 24, 1967, by W. d. Rupperts

T. 16 S. R. 4 W. W.M.

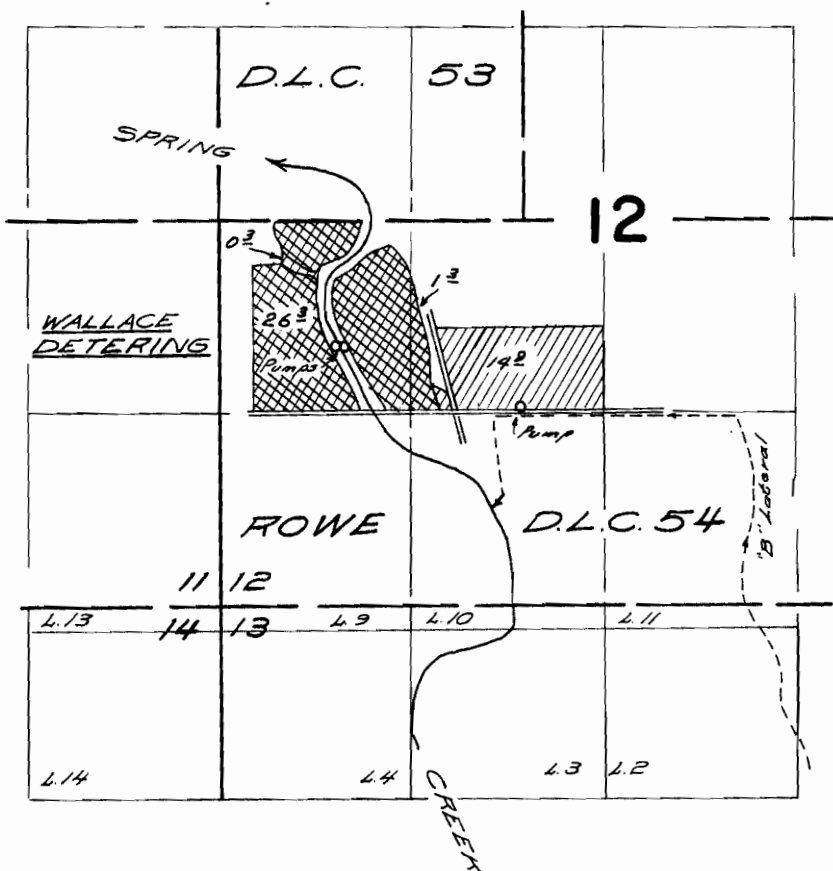

CERTIFICATE 27674

FINAL PROOF SURVEY UNDER

Application No. 17802 Permit No. 17510
IN NAME OF

Muddy Creeks Irrigation Project

Surveyed June 16 1966 by W. J. Ruppert

T.16S.R.4W.W.M.

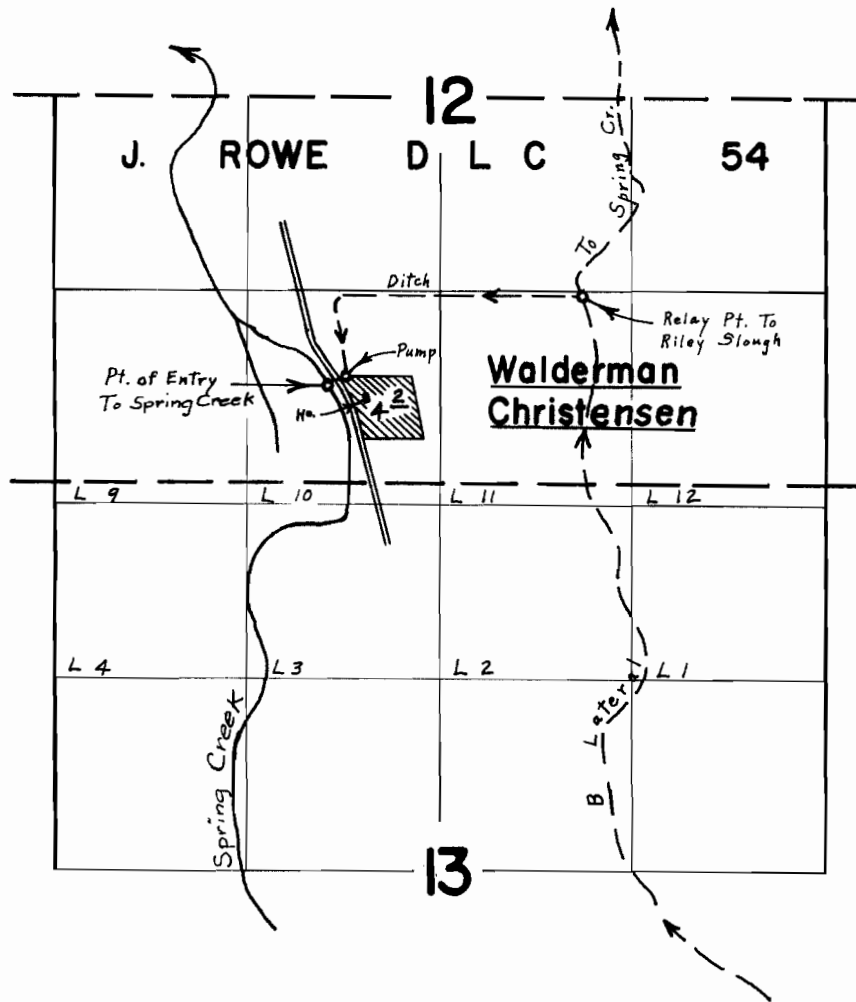

FINAL PROOF SURVEY UNDER

Application No. 17802 Permit No. 17510
 IN NAME OF
MUDDY CREEKS IRRIGATION PROJECT

Surveyed July 8, 1966, by L. E. Gould

T.16 S.R.38&4 W.W.M.

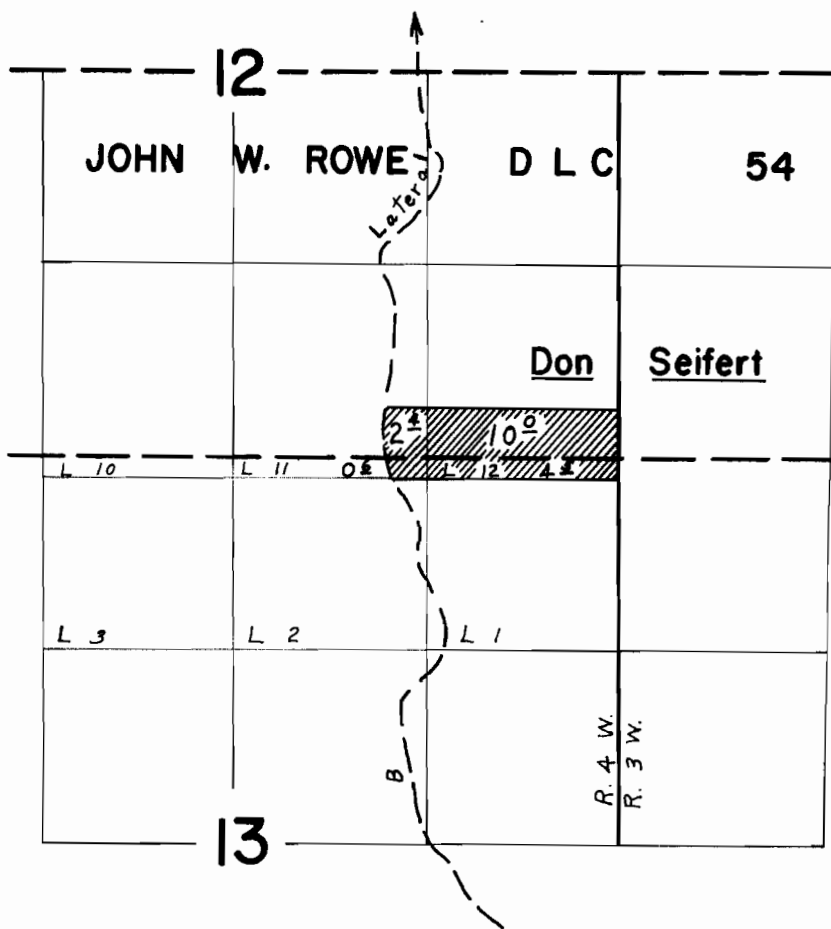

FINAL PROOF SURVEY UNDER

Application No. 17802 Permit No. 17510
IN NAME OF

MUDDY CREEKS IRRIGATION PROJECT

Surveyed July 8 1966, by L. E. Gould

T.16S.R.4W.W.M.

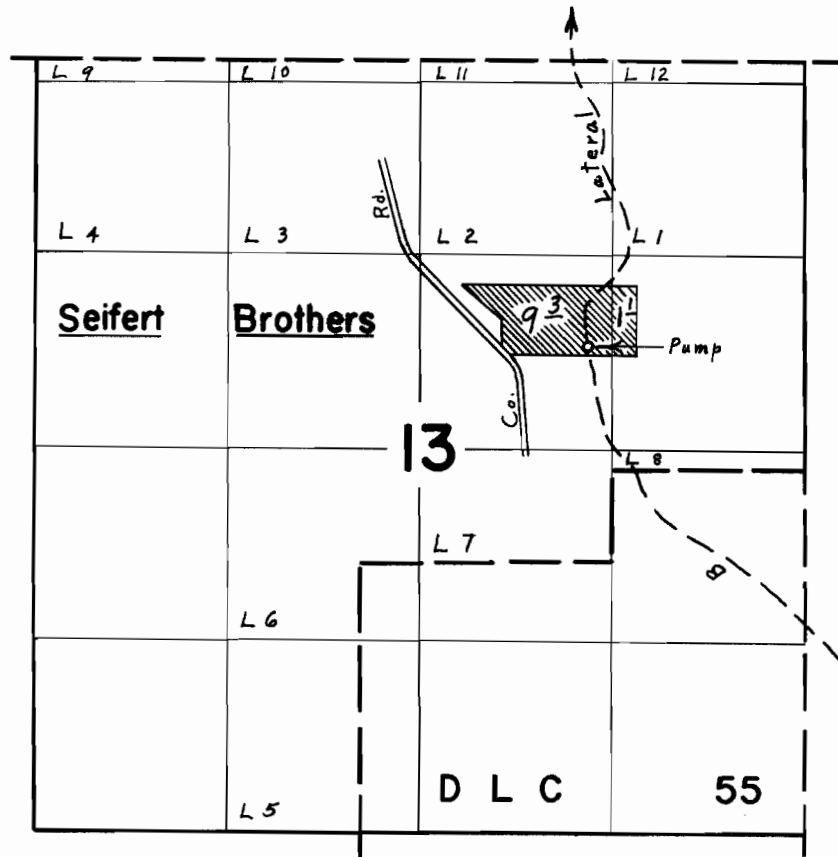

FINAL PROOF SURVEY UNDER

Application No. 17802 Permit No. 17510
IN NAME OF

MUDDY CREEKS IRRIGATION PROJECT

Surveyed July 8, 1966, by L. E. Gould

T.17 S.R.3 W.W.M.

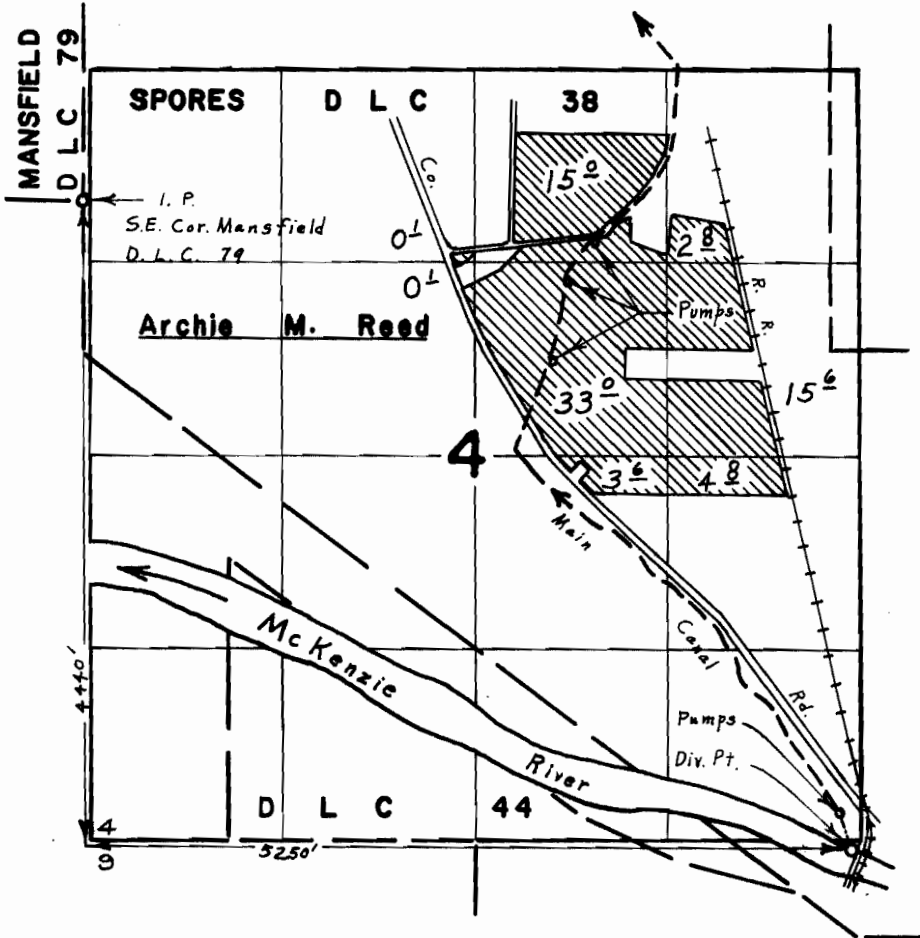

FINAL PROOF SURVEY UNDER

Application No. 17802 Permit No. 17510
 IN NAME OF
MUDDY CREEKS IRRIGATION PROJECT

Surveyed May 26 1966, by L. E. Gould