

T. 4 N. R. 28 E. W. M.

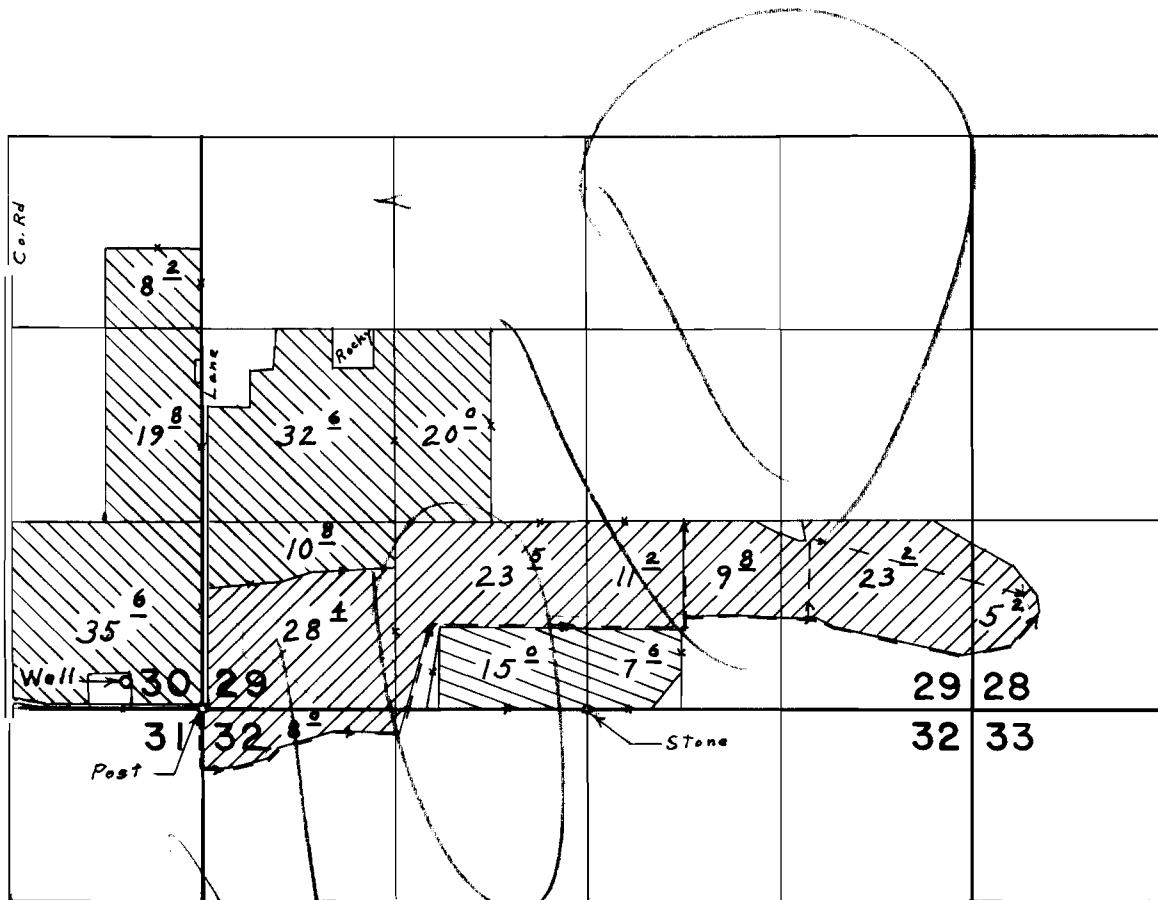

Well located 180' N. & 530' W. from S.E. Cor. Sec. 30

FINAL PROOF SURVEY UNDER

Application No. G-4135 Permit No. G-3895
G-3688 G-3492
 IN NAME OF



.....
 Surveyed June 30, 1971, by L. E. Gould