

T.4N.R.28E.W.M.

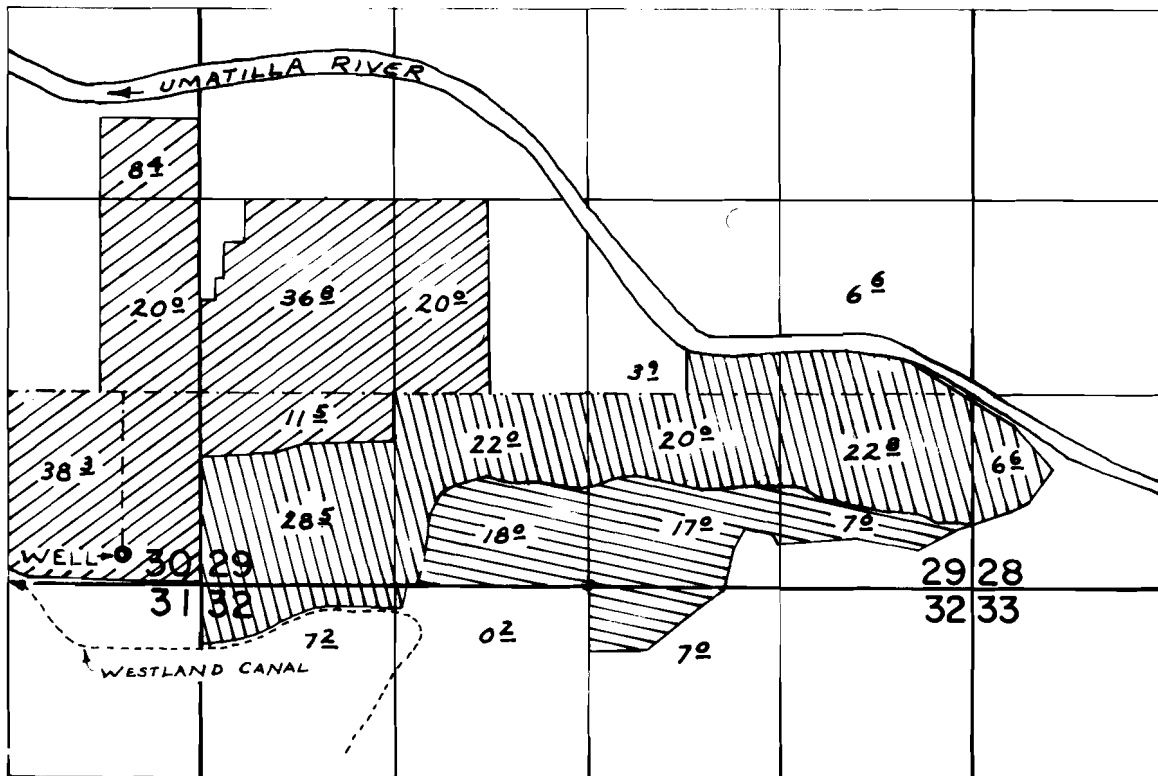

WELL LOC: 200' N. & 540' W. FROM S.E. COR. SEC. 30

G-3688 
 G-4135  - Supplemental  - primary.

FINAL PROOF SURVEY UNDER

Application No. G-3688 Permit No. G-3492
G-4135 G-3895
 IN NAME OF

ERNEST P. & KARLA LEWIS

Surveyed JUNE 30, 1971 by L. E. GOULD
APR. 9, 1975 by R. MUCKEN