

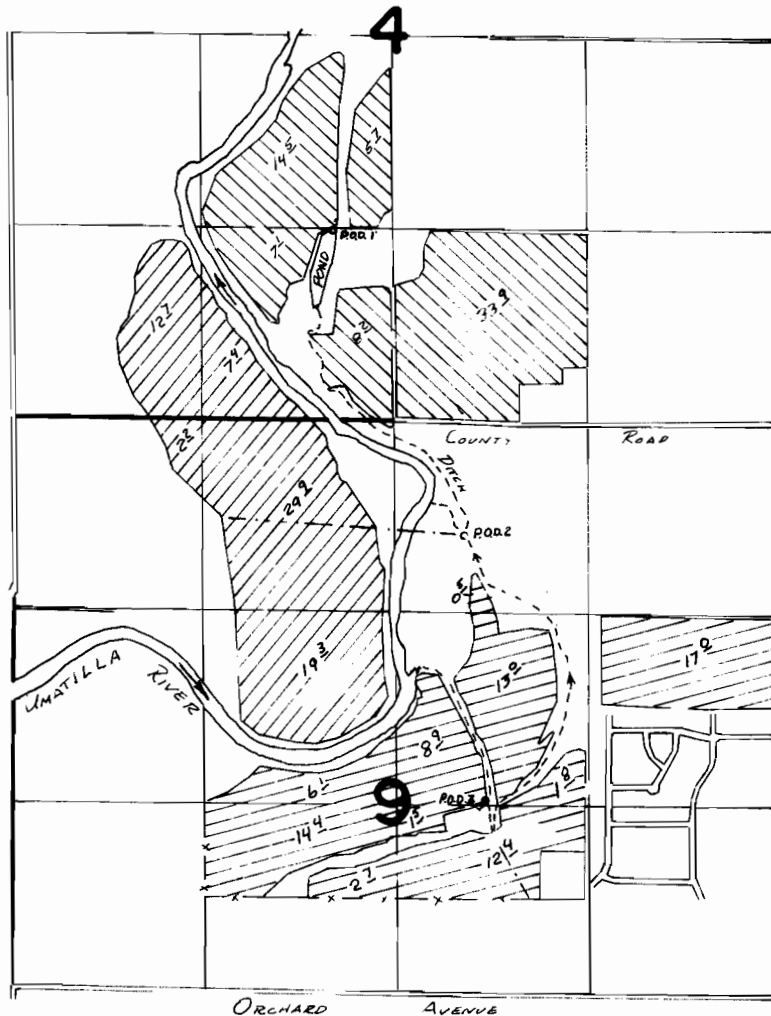



# T. 4 N. R. 28 E. W. M.



SCALE: 1" = 132'

P.O.D.s LOCATED: 1- 1300' N. & 410' W.  
 2- 800' S. AND 460' E.  
 3- 2600' S. & 600' E. - ALL FROM THE N1/4 COR. SEC. 9

-  PRIMARY P.O.D. 2 CARPENTER
-  SUPP'L P.O.D. 3
-  SUPPLEMENTAL P.O.D. 1

## FINAL PROOF SURVEY UNDER

Application No. **60200** Permit No. **45825**...  
 IN NAME OF

**RICHARD A. & KRISTINE CARPENTER & FARM CREDIT SYSTEM CAPITAL CORP.**

Surveyed 12-14..... 1984., by V. L. Church.....