

G-7614  
76768  
58968

T.4N., R.28E., W. M.

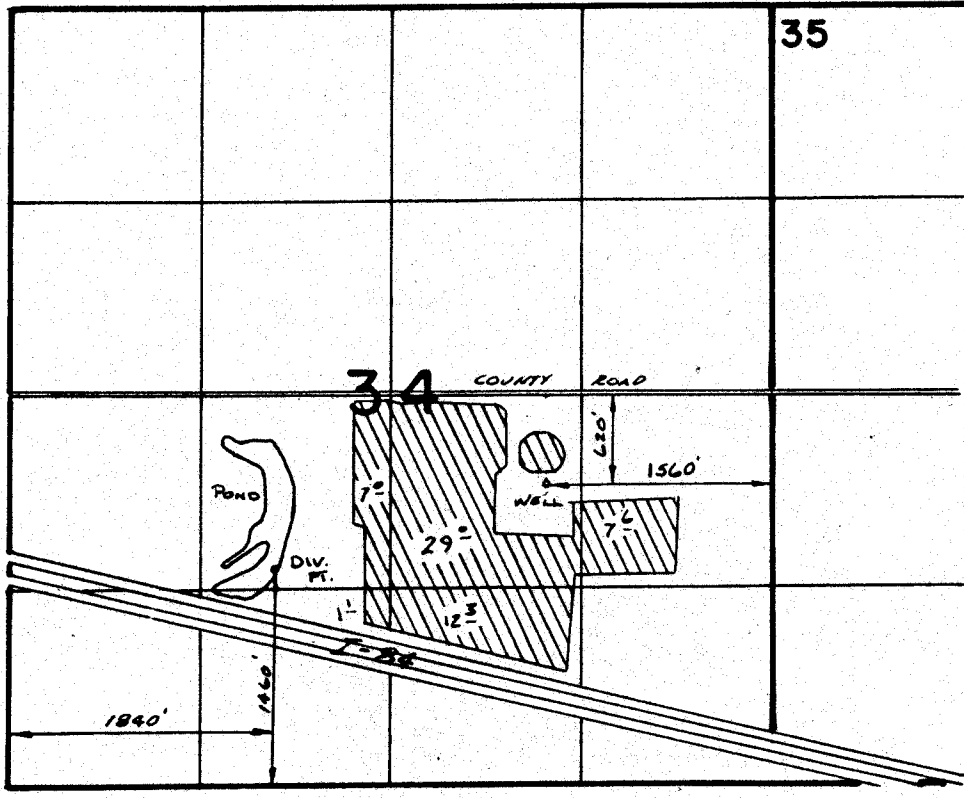

**FINAL PROOF SURVEY**  
UNDER

53080                      42204  
Application No. G:8236    Permit No. G:7614....  
IN NAME OF                      C-58968

.....**DOUBLE M. RANCH**.....

Surveyed ~~Feb.~~ Feb. 25, 1983, by V.R. Church.....