

Sprague Rv. Wells

FINAL PROOF SURVEY

SITUATED IN THE SE1/4 SW1/4 OF SECTION 21,
T34S, R8EWM, KLAMATH COUNTY, OREGON

SURVEYED JUNE 1997
APPLICATION #G-12801 PERMIT#G-11615

SCALE 1" = 400'

RECEIVED

JUL 10 1997

WATER RESOURCES DEPT.
SALEM, OREGON

MAP PREPARED FOR

--DONALD CHAIX--

MAP PREPARED FROM

--APPLICATION MAP--
--FIELD SURVEY--
--R.O.S. 3248--

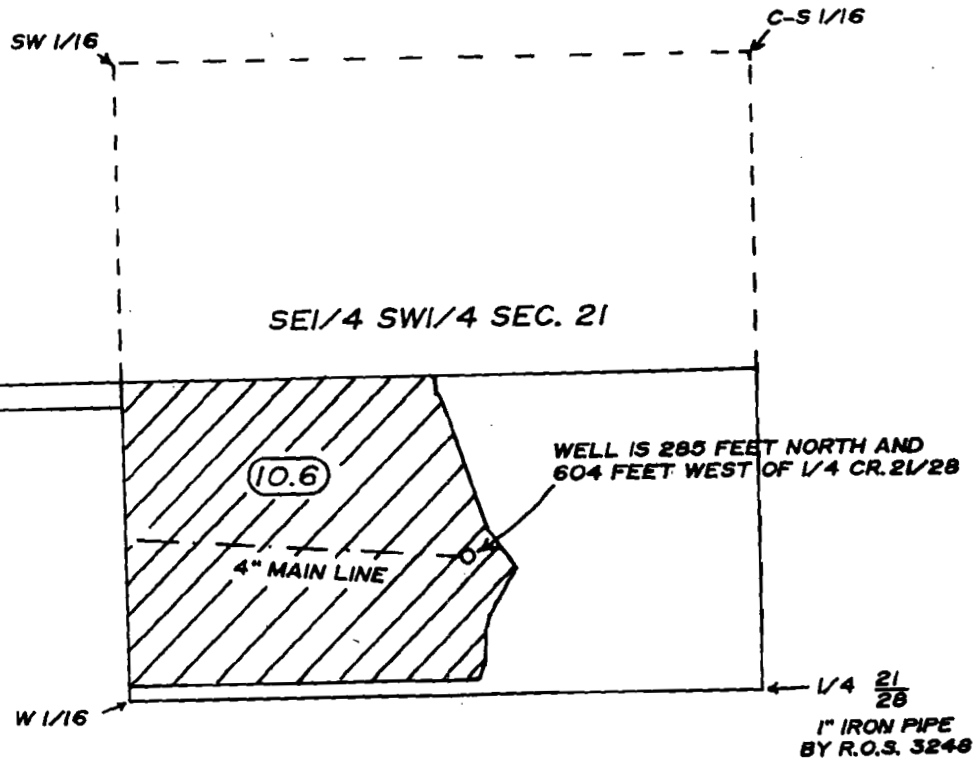
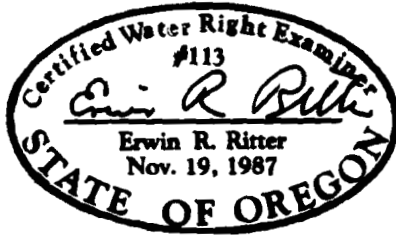

TOTAL AREA
10.6 Ac.

 LANDS THIS APPLICATION

THE PURPOSE OF THIS MAP IS TO IDENTIFY THE LOCATION OF THE WATER RIGHT. IT IS NOT INTENDED TO PROVIDE INFORMATION RELATIVE TO THE LOCATION OF PROPERTY OWNERSHIP BOUNDARY LINES.

TRU-LINE SURVEYING, INC.
2333 SUMMERS LANE
KLAMATH FALLS, OREGON 97603

76796

G-11615