

FINAL PROOF SURVEY **RECEIVED**

AND
CLAIM OF BENEFICIAL USE
LOCATED IN

APR 27 1998

76802
WATER RESOURCES DEPT.
SALEM, OREGON

LOTS 1, 2, and 3 SECTION 13, T.6N., R.34E., W.M.

UMATILLA COUNTY, OREGON



ROWENA BOSTWICK

APPLICATION G-13689
PERMIT G-12102

APPLICATION T-7162
SPECIAL ORDER VOL. 51, PAGE 336

Washington State
STATE LINE →
Oregon State

Legend

-  Area irrigated under Permit G-12102
24.52 Ac. in Lot 3
-  Area irrigated under S.O. Vol. 51, page 336
Primary:
2.40 Ac. in Lot 1
5.10 Ac. in Lot 2
-  Area irrigated under S.O. Vol. 51, page 336
Supplemental to Surface Water Certificate No. 67205, Hudson Bay Ditch:
19.20 Ac. in Lot 1
18.50 Ac. in Lot 2

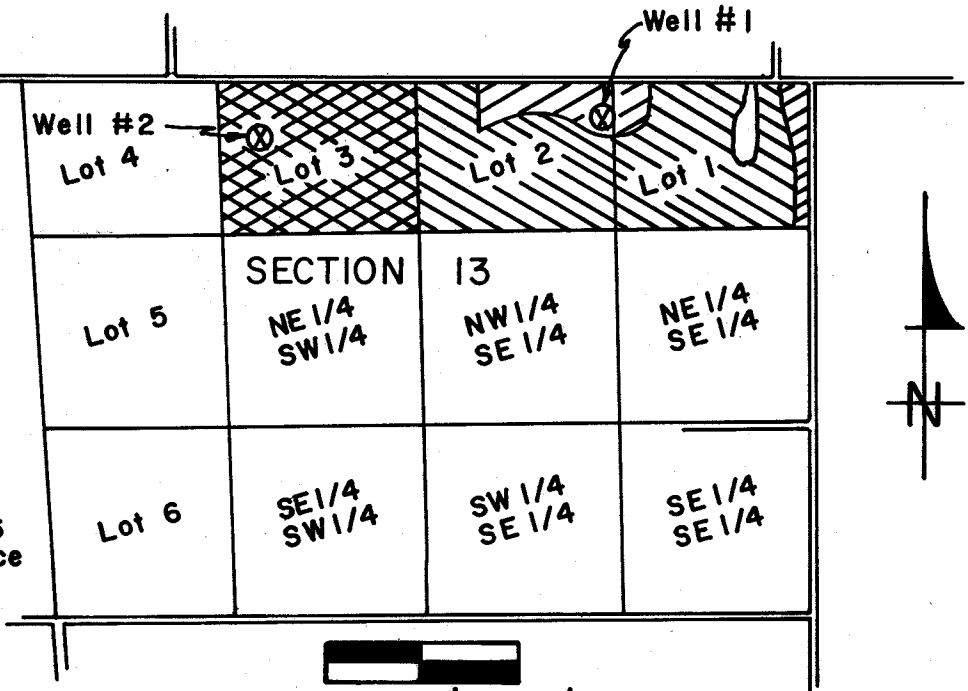

0 660' 1320'
Scale: 1" = 1320'

Location of wells

- Well #1: Within Lot 2, Section 13.
270' South and 1420' West
of N.E. corner of Sec. 13.
(closing corner)
- Well #2: Within Lot 3, Section 13.
395' South and 3670' West
of N.E. corner of Sec. 13
(closing corner)

Area beneficially irrigated

| | Primary | Supplemental |
|--------------------------------|------------------|------------------|
| Lot 1 | 2.40 Ac. | 19.20 Ac. |
| Lot 2 | 5.10 Ac. | 18.50 Ac. |
| Lot 3 | 24.52 Ac. | 0 Ac. |
| Total: | 32.02 Ac. | 37.70 Ac. |
| Total under irrigation: | | 69.72 Ac. |

This map is prepared for the express purpose to show water appropriation and use. It is not intended to show or locate property ownership lines.

©

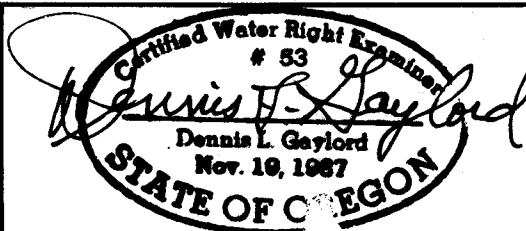

Dennis L. Gaylord, CWRE
71614 S.W. Lake Drive
Pendleton, OR 97801
1 (541) 276-6260
Drawn: D. Messer 4/19/98