

T.5S.R.4W.W.M.

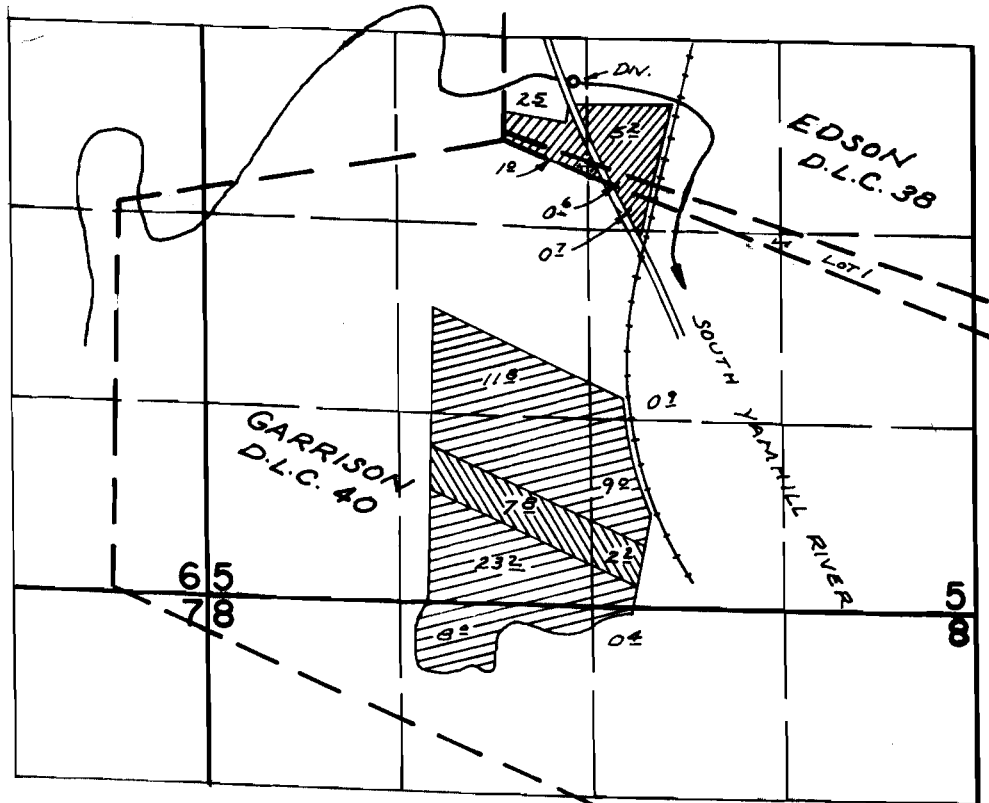

DIV. PT. LOC: 410' N. & 440' E FROM ESTRLY S.E. COR. MARTIN D.L.C. 37

**FINAL PROOF SURVEY**  
UNDER

TRANSFER NO. 2806

TRANSFER NO. 2807

Application No. 40826 Permit No. 30415  
IN NAME OF

.....LYLE.....TRESHAM.....

Surveyed MAX. 17., 1972. by D. NORBY.  
SEPT. 21, 1973 L. E. GOULD