

# FINAL PROOF MAP FOR CHANGE IN POINT OF DIVERSION FOR DAVID ESHRAGHI LOCATED IN SECTIONS 28 AND 29

T.1S. R.2W. W.M.  
WASHINGTON COUNTY, OREGON.

AUGUST 3, 1999

APPLICATION NO. T-7838  
CERTIFICATE NO. 15056

**RECEIVED**

AUG 16 1999

WATER RESOURCES DEPT.  
SALEM, OREGON

POINT OF DIVERSION NO. 1  
3685' S. & 350' E. FROM  
THE N.W. CORNER OF  
SECTION 28, T.1S., R.2W., W.M.

POINT OF DIVERSION NO. 2.  
4070' S. & 180' E. FROM  
THE N.W. CORNER OF  
SECTION 28, T.1S., R.2W., W.M.

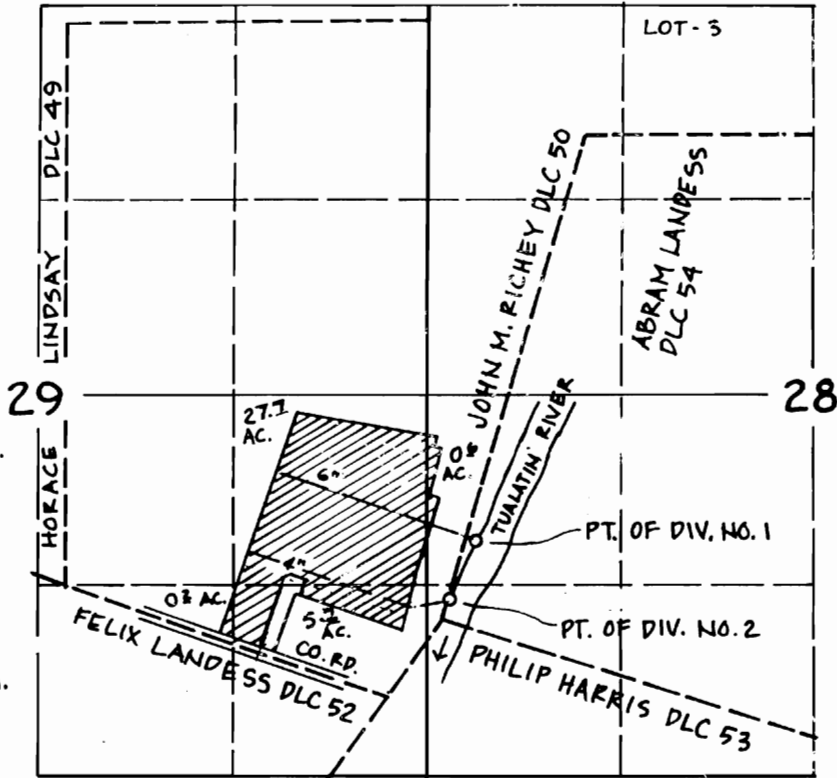

THIS MAP DOES NOT INTEND TO PROVIDE  
DIMENSIONS FOR THE EXACT LOCATION  
OF PROPERTY OR BOUNDARY LINES.

CHARLES E. SPEAR CWRE No. 187  
831 N.E. BIRCHAIRE LANE  
HILLSBORO, OREGON 97124



1" = 1320'

