

16-2N3-6  
23,103  
B

Application No R-806  
Permit No. R-117

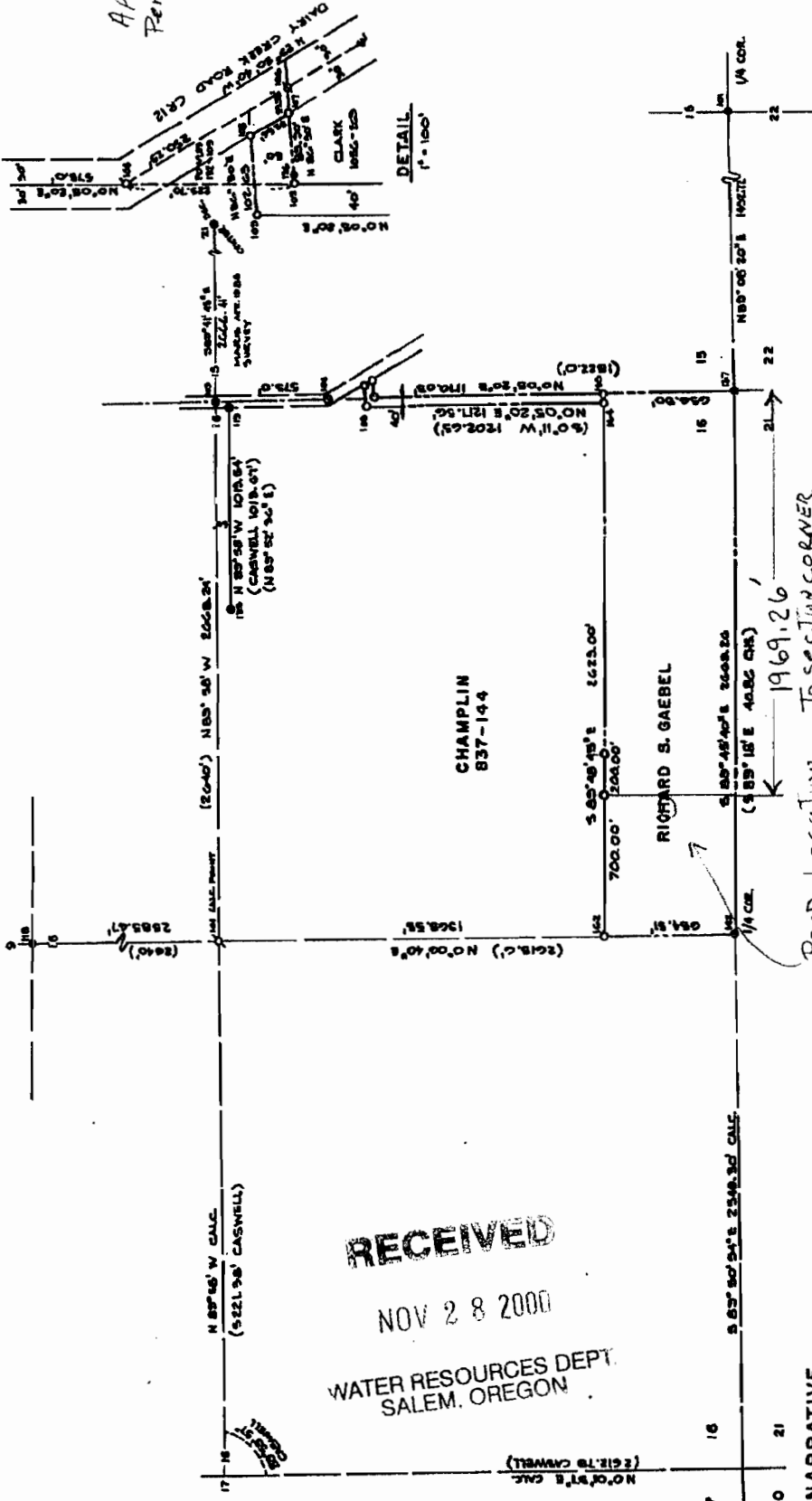

RECEIVED  
NOV 28 2000  
WATER RESOURCES DEPT.  
SALEM, OREGON

**LEGEND**  
 ○ MONUMENT FOUND AS SHOWN  
 ○ 1/4" IRON ROD WITH ALUM. CAP MAPPED  
 ○ MARKS PLUS 660' SET, JUNE 14, 1966  
 β NOT SET  
 ( ) RECORD DATA, IF DIFFERENT FROM SURVEY

**MONUMENT DESCRIPTION**  
 101 5/8" IRON ROD FOUND, N COR. § 24'  
 102 1/4" SOUTH ROAD DITCH 7' DEEP  
 103 1/4" COR. SEC. 16, A 2" BRASS CAP IN  
 ROAD IN N.W. COR. SEE US&S BK'S, PG. 428  
 104 1/4" COR. SEC. 16, A BRASS CAP IN, A SET N.W.  
 5' 0" S 57' W 64.00' § N 87' 56' W 91.00' FROM  
 S. 1/4 COR. SEC. 16.  
 105 3/4" IRON ROD FOUND, CASWELL O.C.L.T.S. SURVEY.  
 CENTER SEC. 16.

**RECORD OF SURVEY**  
 SE 1/4 SEC. 16, T2N, R3W, W.M., WASH. CO., OREGON  
 DRAWN BY J.E.R.  
 DATE JULY 24, 1966  
 SCALE 1" = 400'  
 JOB NO. 17-B-C  
 C.S.C.-F.57-DK.7A  
 DATE REVISED

**REGISTERED PROFESSIONAL LAND SURVEYOR**  
 JERRY S. MARIS  
 JULY 22, 1966

**NARRATIVE**  
 PURPOSE - SURVEY AND MONUMENT NORTH AND EAST LINES OF GAEBEL TRACT.  
 BASIS OF BEARINGS, RANDOM TRAVERSE TIES TO 1/4 COR. SEC. 16 AND 1/4 COR. SEC. 16, AS PER PREVIOUS MARKS A.C. 1958 SURVEY.  
 SOUTH LINE, SEC. 16  
 HELD SE COR. SEC. 16, PD § 1/4 COR. SEC. 16, PD. POSTED LINE WITH LATH  
 HELD SE COR. SEC. 16, PD § 1/4 COR. SEC. 16, PD  
 WEST LINE GAEBEL - N-S CENTER LINE, SEC. 16  
 HELD 1/4 COR. SEC. 16, PD § 1/4 COR. SEC. 16, PD  
 NORTH LINE GAEBEL  
 CALC 5/8" OF 1/2" OF 1/4 COR. SEC. 16, AS SHOWN, AND SET N.W. § RE CORNER MONUMENTS § POSTED AND MARKED NORTH LINE FOR CLEARING, WITH HUBS § LATH.  
 GAEBEL ACCESS FROM DAIRY CREEK ROAD  
 DELICATED SOUTH LINE OF ACCESS AS PER DEED BEARINGS § DISTANCES (FOWLES BK. 122 PG. 105) (CLARK BK. 186 PG. 249) RELOCATED CENTER LINE OF DAIRY CREEK ROAD BASED ON DEED CALLS AND ANGLE POINT (P.O.) § 0° 08' 20" W 875.0' FROM 1/4 COR., ITS EASTING ASPHALT ROADWAY LOCATED NORTH LINE OF ACCESS, 50 FT. IN WIDTH AS PER AGREEMENT BETWEEN CHAMPLIN AND GAEBEL, MONUMENTED AND DESCRIBED SAME.

WASHINGTON COUNTY  
 SURVEYORS OFFICE  
 RECEIVED 1-19-85  
 ACCEPTED FOR FILING  
 2-17-85

REGISTERED PROFESSIONAL LAND SURVEYOR  
 JERRY S. MARIS  
 JULY 22, 1966

CONSULTING SURVEYOR  
 JERRY S. MARIS  
 2223 S.E. CORNWELL ROAD  
 SALEM, OREGON 97302  
 (503) 325-3288 FAX 325-3214

RECORD OF SURVEY  
 SE 1/4 SEC. 16, T2N, R3W, W.M., WASH. CO., OREGON  
 DRAWN BY J.E.R.  
 DATE JULY 24, 1966  
 SCALE 1" = 400'  
 JOB NO. 17-B-C  
 C.S.C.-F.57-DK.7A  
 DATE REVISED