

RECEIVED  
 JUN 14 2002  
 WATER RESOURCES DIV.  
 SALEM, OREGON

# TOWNSHIP 3 NORTH RANGE 28 E.W.M.

MATCH LINE DRAWING 1

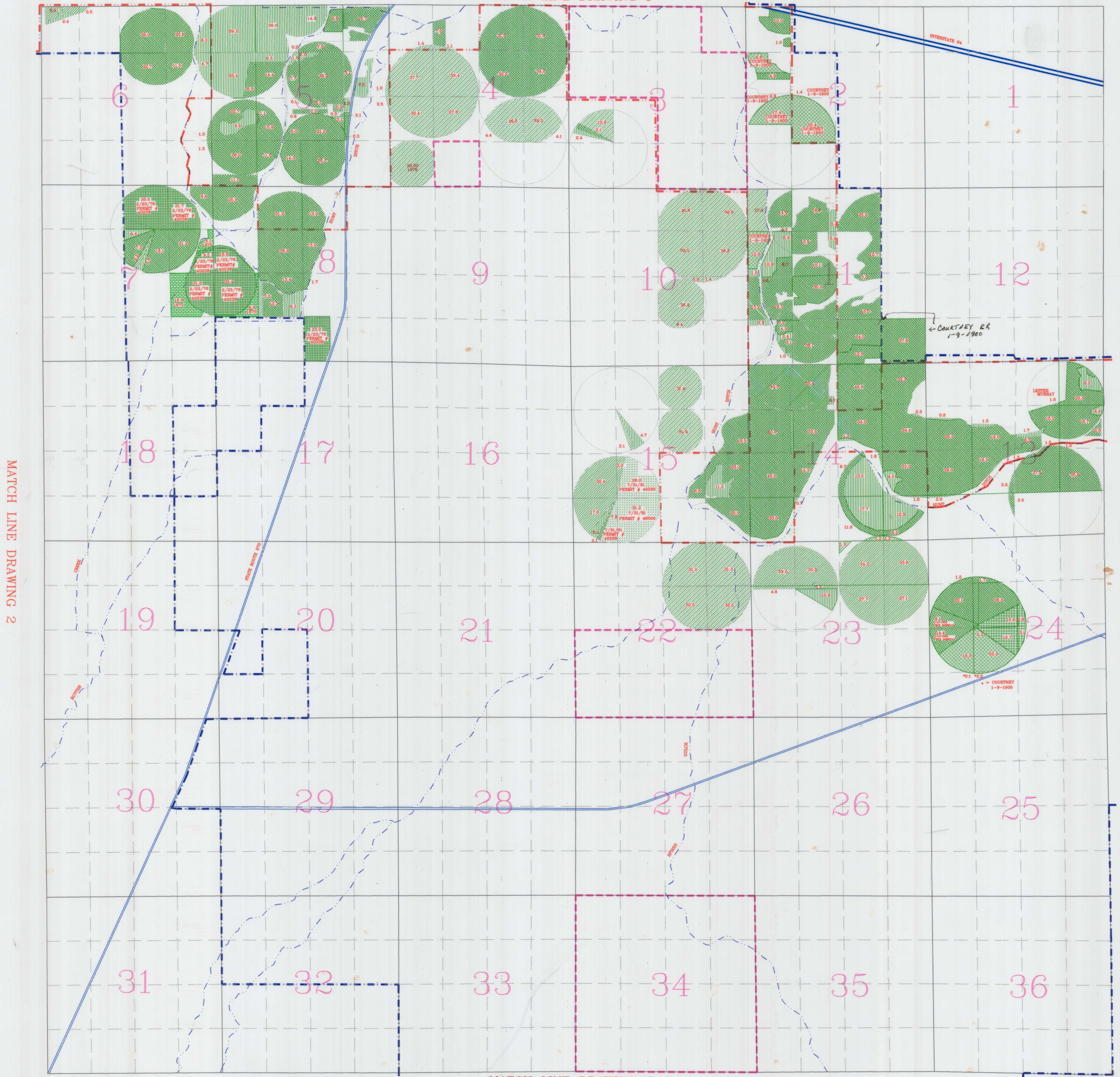

MATCH LINE DRAWING 2

MATCH LINE DRAWING 5-A

MATCH LINE DRAWING 5-B

- C.76715 1903 WATER RIGHT PERMIT DNI443732 CN
- C.76717 1907 WATER RIGHT PERMIT DNI443732
- C.76799 1981 WATER RIGHT PERMIT S27583
- C.76722 1976 WATER RIGHT PERMIT 40236
- 1981 WATER RIGHT CERTIFICATE 56915
- C.76723 1986 WATER RIGHT PERMIT 46566
- PRIVATE CONTRACT
- 29.5 INDICATES IRRIGATED ACREAGE IN PARCEL OR 40 ACRE TRACT
- COURTNEY
- COURTNEY 1-9-1900
- 3-14-1903 WATER RIGHT FRED ANDREWS
- BUTTER CREEK 1875 PRIMARY

- PROPOSED BOUNDARY
- CURRENT BOUNDARY
- EXCLUDED AREA

LAND SERVED BY THE  
**WESTLAND IRRIGATION DISTRICT**  
 HB 3111 PETITION MAP 3 OF 5

DECEMBER 1993

REVISED 12-27-93 REVISED 2-2-95, 2-26-96, 5-30-96, 7-21-98 9-8-99 12-31-99 12-30-2000 BY TRIMMER ENGINEERING INC. WT/EL

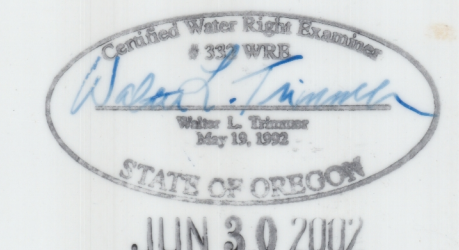
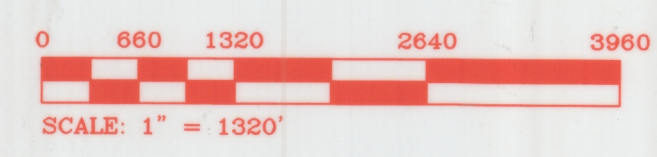

Trimmer Engineering, Inc.  
 3824 NW Walnut Place  
 Corvallis, OR 97330  
 Phone (541) 754-2819

File Name: W3N28EB.DWG