

6-8764
76936

T. 6N., R. 35E., W. M.

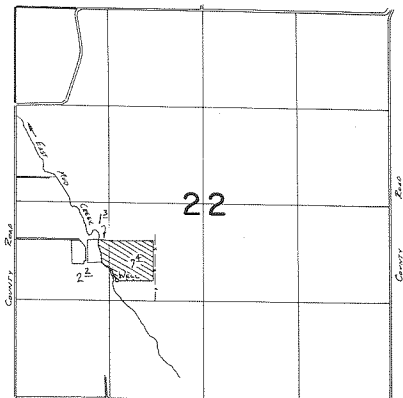

WELL LOCATED 1060 S. & 1200 W. FROM CENTER COR. SEC. 22



SCALE: 1" = 1320'

FINAL PROOF SURVEY
UNDER

Application No. G:9382 Permit No. G:8764
IN NAME OF

DANNY P. BADE

Surveyed 3.22 1984, by V. b. Conzab

Revised 6-14-87
PT5-1984-PA